

RUBBERCRAFT



WWW.RUBBERCRAFT.COM

PRECISION MOLDED AND EXTRUDED PRODUCTS SINCE 1902

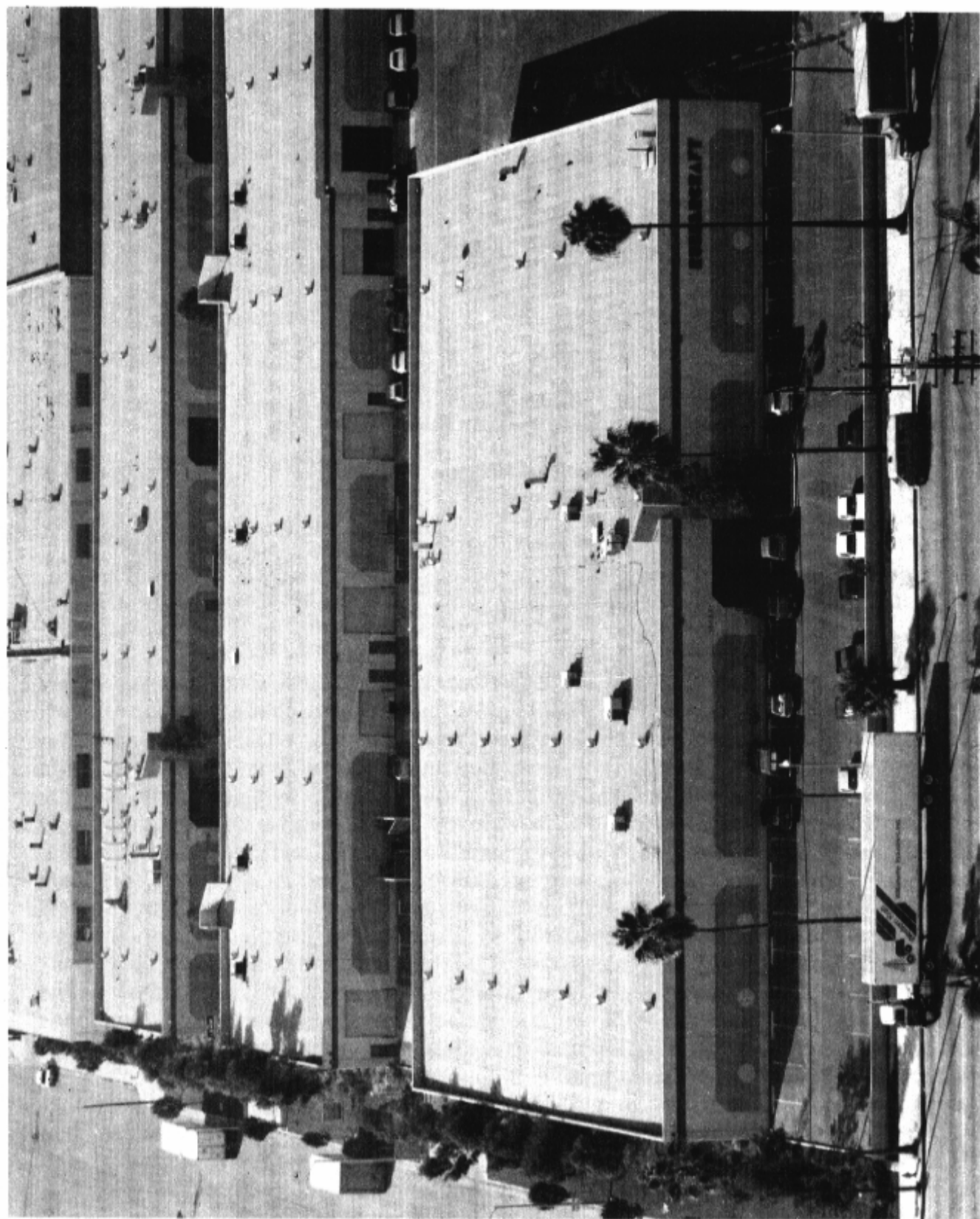

TABLE OF CONTENTS

CAPABILITIES	1
SPECIFICATIONS	2
RUBBER MATERIALS	2
LABORATORY	3
ULTRA-SOFT NEOPRENE	4
MOLDED PARTS	5
• INDEX	6
• HYDRO PRESS/DROP HAMMER PADS	7
• SPECIAL SHAPE GROMMETS	8-10
• ELECTRICAL TERMINAL NIPPLES	11-12
• BUMPERS AND MOUNTS	13-14
RUBBER TECK DIVISION	25
• ELECTRONIC TIE-DOWN STRAPS	26
EXTRUDED PARTS	27
• VACUUM BAG TOOLS & CURING AIDS	28
• INDEX	29-36
• TANK STRAPS	59
• DAM GATE SEALS	140-141
• LOCK AND KEY	142

TOLERANCES

When part tolerances are not specified, RMA commercial tolerances shall apply.

When material is custom-made to order, it is improbable that any production run will result in exact quantities ordered. Rubbercraft has implemented a $\pm 10\%$ shipping tolerance on quantity ordered. If exact quantities are mandatory, an additional charge may be necessary.

CAPABILITIES

PRECISION MOLDED AND EXTRUDED PRODUCTS SINCE 1902

- Custom Engineered Molded Products •
- Custom Engineered Extruded Products •
 - Rubber-to-Metal Bonding •
- Fabric Reinforced Molded Products •
 - Sheeting/Slabs •
 - Tubing/Stripping •
 - Splicing •
 - Die-Cutting •
 - Precision Tolerances •
- State-of-the-Art Lab and Testing Facility •
 - Custom Formulations •
- Chemical and Physical Testing Per Specifications •
 - Engineering and Development •
 - Product Design •
 - Color Matching •
 - FED-STD 595
 - Color Sample
 - SPC (Statistical Process Control) •
 - In-House Tool Design •
 - MIL-I-45208A Facility •
 - Expediting •
 - Rapid Prototype Delivery
 - A.O.G
 - Priority Scheduling

• SPECIFICATIONS •

MIL
AMS
ASTM
BMS
LAC

DMS
HMS
ZZR
ZZT
FED-STD-595
(COLOR SPEC)

EMS
SAE
J200
FAR

• RUBBER MATERIALS •

SILICONE
FLUROSILICONE
NEOPRENE (CHLOROPRENE)
NITRILE (BUNA-N)
SBR (BUNA-S)
EPDM/EPT

NATURAL
EURETHANE
EPICHLORIHYDRIN
VITON (FLUOROELASTOMER)
BUTYL
HYPALON

• PARTIAL CUSTOMER LIST •

ALLIED SIGNAL
BELL HELICOPTER
BOEING
BEECH AIRCRAFT
DELTA AIRLINES
DISNEY
GENERAL DYNAMICS
GENERAL ELECTRIC
HEWLETT PACKARD
HUGHES
ITT
LOCKHEED

MAGNAVOX
MCDONNELL DOUGLAS
MINE SAFETY
MOTOROLA
NORTHROP
ROCKWELL
SIERRACIN
THREE M
UTILITY TRAILER
TEXAS INSTRUMENTS
WESTING HOUSE
U.S. ARMY, NAVY AND
AIR FORCE

STATE-OF-THE-ART LAB AND TESTING FACILITY

- **Custom Formulations •**

To Meet Specific Performance Criteria

Conductive Formulations

Flammability Formulations

Smoke and Toxicity Formulations

UL Developement

- **Chemical and Physical Testing per Specification •**

Per Lot and Batch (if required)

F.A.R. Flammability Testing

- **Application and Product Design •**

- **Color Matching •**

FED-STD-595

Color Sample

- **Compounds to Meet a Wide Line of Military and Commercial Specifications. •**

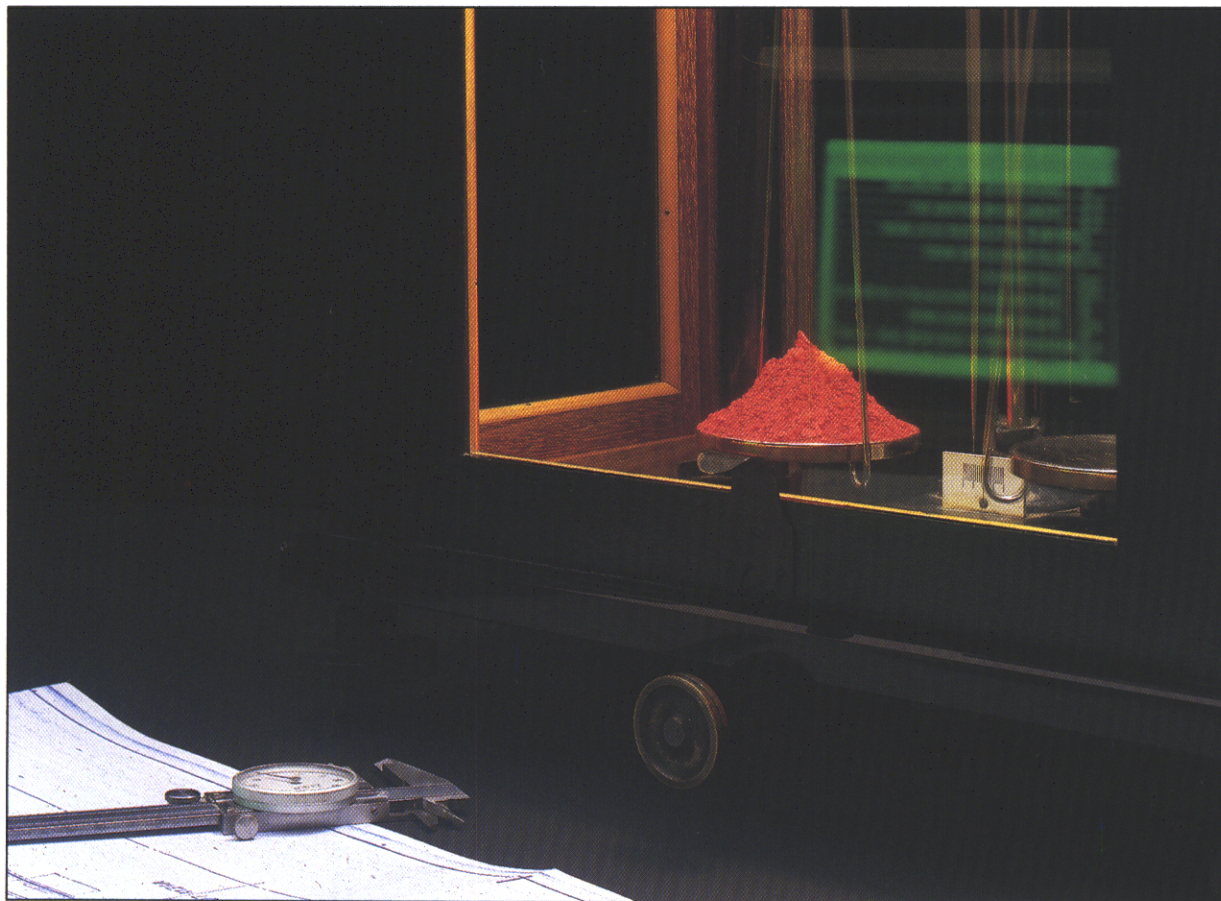

ULTRA-SOFT MATERIAL SUPERIOR TO SPONGE

- **R/C 1910 Compound •**
10-15 S.D.H. Color Brown
- **R/C 1915 Compound •**
15-20 S.D.H. Color Black
- **Good Compression Set Resistance •**
 - **Oil Resistance •**
 - **Weather Resistance •**
 - **Good Durability •**
Sensitive Vibration Absorption
Special Sealing Properties
- **Due to Softness, Confirms to Rough,
Irregular Surfaces •**
- **Good for Vacuum Forming Applications •**

CUSTOM ENGINEERED MOLDED PRODUCTS

- Precision Tolerances •
- Rubber-to-Metal Bonding •
 - Insert Sourcing •
 - Fabric Reinforced •
- Conductive Components •
- Complete Product design and Development •
- SPC (Statistical Process Control) •
- Complete In-House Tool Design •
 - **Expediting** •
Rapid Prototype Delivery
A.O.G.
Priority Scheduling
 - **Color Matching** •
FED-STD-595
Color Sample



MOLDED INDEX

3055.....	13	6267.....	19	9611.....	8	9650-C.....	9
3066.....	13	6267(with holders).....	19	9612.....	8	9650-D.....	9
3112.....	18	6268.....	15	9613.....	8	9650-E.....	9
3155.....	16	6274.....	17	9614.....	8	9650-F.....	9
3209.....	19	6283.....	15	9615.....	8	9650-G.....	9
3262.....	15	6286.....	14	9617.....	8	9650-H.....	9
3353-1.....	16	6295.....	15	9618.....	8	9650-I.....	9
3353-2.....	16	6308.....	17	9619.....	8	9650-J.....	9
3529.....	14	6313.....	20	9620.....	8	9650-K.....	9
3622.....	20	6371.....	15	9621.....	8	9650-L.....	9
3637.....	20	6377.....	18	9622.....	8	9651.....	8
3674.....	18	6403.....	12	9623.....	8	9652.....	8
3751.....	20	6409.....	16	9624.....	8	9652-A.....	9
3781.....	13	6428.....	13	9625.....	8	9652-B.....	9
3823.....	19	6429.....	15	9626.....	8	9652-C.....	9
3885.....	17	6473.....	17	9627.....	8	9652-D.....	9
3889.....	18	6657.....	20	9628.....	8	9652-E.....	9
3891.....	16	6760.....	18	9629.....	8	9653.....	8
3997.....	15	6808.....	18	9630.....	8	9654-A.....	10
4062.....	18	6809.....	16	9631.....	8	9654-B.....	10
4067.....	16	7104.....	16	9632.....	8	9654-C.....	10
4120.....	19	7263.....	15	9633.....	8	9654-D.....	10
4220.....	20	7264.....	17	9634.....	8	9654-E.....	10
4242.....	19	8803.....	12	9635.....	8	9654-F.....	10
4285.....	17	9101.....	17	9636.....	8	9654-G.....	10
4300.....	12	9102 (series).....	21	9637.....	8	9654-H.....	10
4460.....	14	9104 (series).....	21	9638.....	8	9654-I.....	10
4485.....	13	9105 (series).....	22	9639.....	8	9654-J.....	10
4538.....	20	9109 (series).....	23	9640.....	8	9654-K.....	10
4719.....	14	9122 (series).....	24	9641.....	8	9654-L.....	10
4988.....	14	9600.....	8	9642.....	8	9656-A.....	10
5466.....	12	9601.....	8	9643.....	8	9656-B.....	10
5469.....	12	9602.....	8	9644.....	8	9656-C.....	10
5951.....	16	9603.....	8	9645.....	8	MS25171-1.....	11
5954.....	16	9604.....	8	9646.....	8	MS25171-1S.....	11
6068.....	12	9605.....	8	9647.....	8	MS25171-2.....	11
6073.....	13	9606.....	8	9648.....	8	MS25171-2S.....	11
6116.....	19	9607.....	8	9649.....	8	MS25171-3.....	11
6257.....	14	9608.....	8	9650.....	8	MS25171-3S.....	11
6259-1.....	14	9609.....	8	9650-A.....	9	MS25171-4.....	11
6259-2.....	14	9610.....	8	9650-B.....	9	MS25171-4S.....	11
HYDRO PRESS / DROP HAMMER PADS.....		7					

RUBBERCRAFT SPECIALIZED SHEETS AND SLABS FOR —

**HYDROPRESS AND
DROP-HAMMER APPLICATIONS**

HYDROP, TYPE "H" (Hot forming Thro-sheets and Pads)

A high heat resistant compound, especially developed for hot metal forming — such as magnesium and titanium. Available in 40, 50, 60, 70 and 80 Durometer.

- Hydrop is:
1. Stick resistant to die and parts, even at 1000 Degrees.
 2. Neutral color, which is non-marking.
 3. Made in all sizes and thicknesses, including discs, strips and roll covering, etc.

HYDROP-DUO (Hot and Cold forming Thro-sheets and Pads)

This is a dual purpose hydrop for both hot and cold forming applications. This material is stain resistant, very high quality compounded for effective use in both operations. It will effect savings to the user through eliminating the necessity for different compounds where there is various forming processes and it is available in all shapes and sizes.

DURA-FORM (Cold Forming Hydropress and Drop-hammer Thro -sheets)

A superior quality compounded rubber designed to give maximum tear strength, toughness, and durability. Black Color. To be used in cold metal forming operations. Available in any required size and thickness. Shore Durometer range 40 thru 80 SDH.

**NEUTRAL-FORM (Cold Forming Hydropress and Drop-hammer Press
Pads and Thro-sheets)**

Standard quality special compounded rubber featuring Neutral color with non-marking characteristics for cold metal forming operations. High tear strength and durability. Sizes available to your specific applications. Shore Durometer range 40 thru 80 SDH.

UNIFLO (A specially prepared uncured rubber for soft-forming operations)

Uniflo is a high quality uncured stock which has been specially laminated to provide unexcelled uniformity and cut to exacting thicknesses and sizes. This is the most uniform product of this type on the market today.

GROMMETS

Here is a list of Special Commercial Rubber Grommets with
nominal hardness of 60 S.D.H.

RUBBER- CRAFT NO.	A I.D.	B O.D. GROOVE	C O.D.	D WIDTH GROOVE	E THICKNESS
9600	1/8	1/4	11/32	1/16	3/16
9601	3/16	5/16	7/16	1/16	7/32
9602	3/16	3/8	1/2	1/16	7/32
9603	7/32	11/32	17/32	3/32	13/32
9604	1/4	3/8	9/16	1/16	1/4
9605	9/32	3/8	9/16	1/16	1/4
9606	3/8	1/2	5/8	1/16	1/4
9607	21/64	9/16	23/32	1/16	5/16
9608	1/2	5/8	13/16	1/16	9/32
9609	9/32	3/8	9/16	1/8	5/16
9610	5/16	7/16	19/32	1/8	3/8
9611	3/16	5/16	7/16	3/32	1/4
9612	1/4	13/32	19/32	3/64	11/64
9613	7/16	9/16	3/4	1/16	1/4
9614	3/8	17/32	3/4	1/8	1/2
9615	1/2	13/16	11/16	1/16	5/16
9617	5/16	3/4	11/16	5/32	1/2
9618	5/8	7/8	11/8	1/16	5/16
9619	1 1/2	1 3/4	2 1/8	1/16	7/16
9620	1/8	3/16	1/4	1/32	1/8
9621	7/64	13/64	11/32	1/16	3/16
9622	1/8	3/16	11/32	1/16	3/16
9623	9/64	5/16	15/32	3/32	9/32
9624	3/16	5/16	7/16	.040	7/32
9625	9/64	5/16	15/32	1/16	1/4
9626	7/32	5/16	15/32	1/32	1/8
9627	.200	5/16	7/16	.050	1/4

RUBBER- CRAFT NO.	A I.D.	B O.D. GROOVE	C O.D.	D WIDTH GROOVE	E THICKNESS
9628	3/16	5/16	7/16	1/32	3/16
9629	1/8	5/16	7/16	1/16	7/32
9630	3/16	5/16	13/32	1/16	13/64
9631	3/16	3/8	1/2	1/32	3/16
9632	1/4	5/16	1/2	1/32	5/32
9633	3/16	5/16	1/2	1/16	7/32
9634	3/32	3/8	1/2	1/16	3/16
9635	7/32	11/32	17/32	5/64	25/64
9636	3/16	7/16	9/16	1/8	3/8
9637	.285	25/64	37/64	.055	5/16
9638	9/32	13/32	9/16	1/16	1/4
9639	1/4	3/8	5/8	1/16	11/32
9640	5/16	7/16	5/8	1/16	1/4
9641	3/32	7/16	5/8	3/64	1/4
9642	7/32	7/16	5/8	3/64	11/64
9643	17/64	7/16	5/8	1/16	5/16
9644	1/4	1/2	5/8	9/32	17/32
9645	3/8	17/32	5/8	1/16	11/32
9646	1/4	9/16	3/4	1/16	11/64
9647	3/8	5/8	7/8	1/16	5/16
9648	5/16	11/16	7/8	3/32	11/32
9649	5/16	5/8	7/8	1/16	5/16
9650	11/16	13/16	11/16	1/16	1/4
9651	5/16	7/16	5/8	1/32	7/32
9652	5/16	7/16	19/32	3/32	11/32
9653	1/4	3/8	5/8	1/8	3/8

SPECIAL GROMMETS TYPE 9650

nominal hardness of 60 S.D.H.

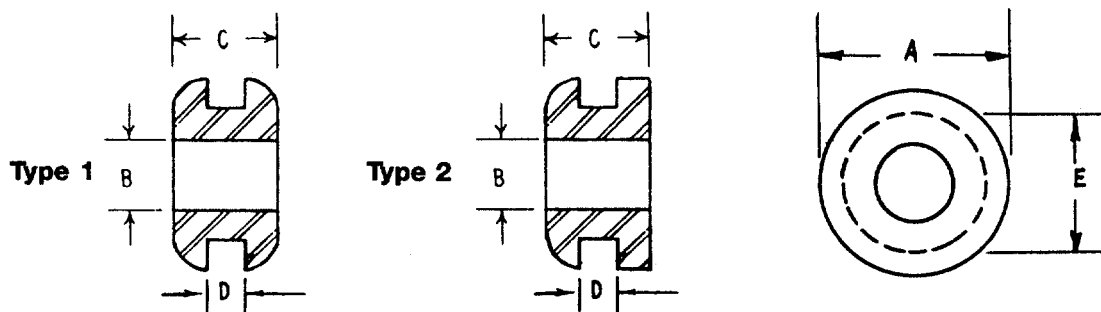

RUBBERCRAFT NO.	TYPE	A	B	C	D	E
9650-A	1	$11/32$	$1/8$	$3/16$	$1/16$	$1/4$
9650-B	1	$7/16$	$3/16$	$7/32$	$1/16$	$5/16$
9650-C	1	$9/16$	$1/4$	$1/4$	$1/16$	$3/8$
9650-D	1	$5/8$	$3/8$	$1/4$	$1/16$	$1/2$
9650-E	1	$13/32$	$1/2$	$9/32$	$1/16$	$5/8$
9650-F	2	$9/16$	$1/4$	$5/16$	$1/8$	$3/8$
9650-G	2	$5/8$	$3/8$	$5/16$	$1/8$	$1/2$
9650-H	2	$13/32$	$1/2$	$11/32$	$1/8$	$5/8$
9650-I	1	$7/16$	$3/16$	$1/4$	$3/32$	$5/16$
9650-J	2	$11/32$	$1/8$	$3/16$	$1/16$	$3/16$
9650-K	2	$1/2$	$5/32$	$1/4$	$1/32$	$9/32$
9650-L	2	$9/16$	$1/4$	$3/8$	$5/32$	$3/8$

SPECIAL GROMMETS TYPE 9652

nominal hardness of 60 S.D.H.

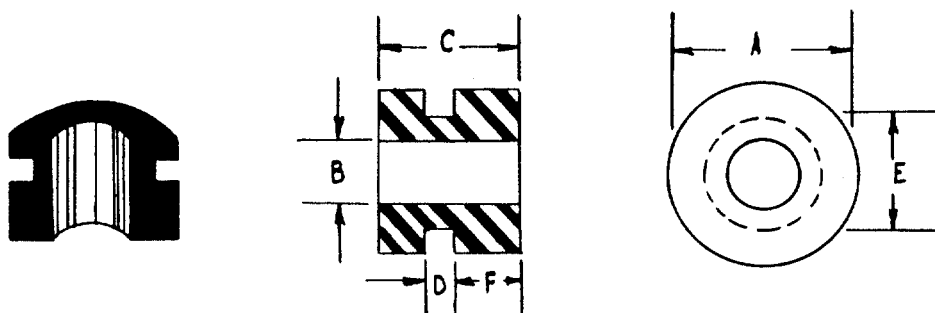

RUBBERCRAFT NO.	A	B	C	D	E	F
9652-A	$9/16$	$1/4$	$9/32$	$1/16$	$3/8$	$5/32$
9652-B	$3/8$	$9/64$	$3/8$	$1/16$	$1/4$	$7/32$
9652-C	$11/16$	$5/16$	$27/64$	$5/64$	$1/2$	$1/4$
9652-D	$9/16$	$3/16$	$27/64$	$3/64$	$7/16$	$9/32$
9652-E	$9/16$	$17/64$	$19/64$	$3/64$	$3/8$	$9/64$

SPECIAL GROMMETS TYPE 9654

nominal hardness of 60 S.D.H.

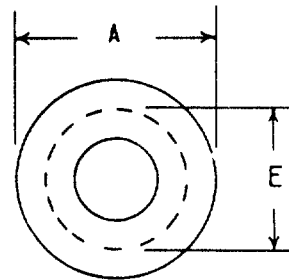
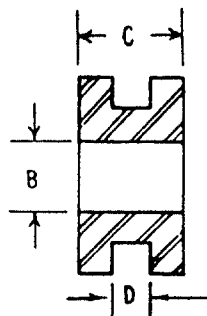
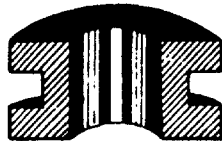

RUBBERCRAFT NO.	A	B	C	D	E
9654-A	$\frac{5}{16}$	$\frac{5}{32}$	$\frac{3}{16}$	$\frac{3}{32}$	$\frac{1}{4}$
9654-B	$\frac{3}{8}$	$\frac{3}{16}$	$\frac{3}{16}$	$\frac{1}{16}$	$\frac{1}{4}$
9654-C	$\frac{1}{2}$	$\frac{3}{16}$	$\frac{15}{64}$	$\frac{7}{64}$	$\frac{5}{16}$
9654-D	$\frac{1}{2}$	$\frac{3}{16}$	$\frac{7}{32}$	$\frac{1}{8}$	$\frac{5}{16}$
9654-E	$\frac{1}{2}$	$\frac{1}{4}$	$\frac{1}{4}$	$\frac{1}{16}$	$\frac{5}{16}$
9654-F	$\frac{1}{2}$	$\frac{7}{32}$	$\frac{1}{4}$	$\frac{3}{64}$.380
9654-G	$\frac{1}{2}$	$\frac{9}{32}$	$\frac{1}{4}$	$\frac{3}{64}$.380
9654-H	$\frac{17}{32}$	$\frac{7}{32}$	$\frac{3}{8}$	$\frac{1}{16}$	$\frac{11}{32}$
9654-I	$\frac{9}{16}$.213	$\frac{5}{16}$	$\frac{1}{16}$.442
9654-J	$\frac{5}{8}$	$\frac{11}{64}$	$\frac{5}{16}$	$\frac{1}{16}$	$\frac{15}{32}$
9654-K	$\frac{5}{8}$	$\frac{17}{64}$	$\frac{5}{16}$	$\frac{1}{16}$	$\frac{15}{32}$
9654-L	$\frac{15}{16}$	$\frac{3}{8}$	$\frac{17}{32}$	$\frac{5}{32}$	$\frac{5}{8}$

SPECIAL GROMMETS TYPE 9656

nominal hardness of 60 S.D.H.

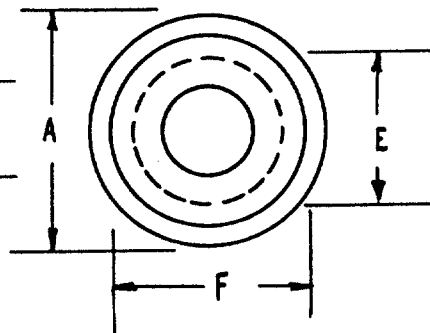
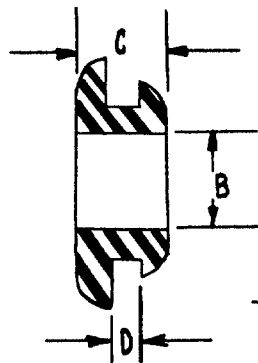

RUBBERCRAFT NO.	A	B	C	D	E	F
9656-A	$\frac{3}{4}$	$\frac{17}{64}$	$\frac{1}{4}$.035	$\frac{15}{32}$	$\frac{5}{8}$
9656-B	$\frac{9}{16}$	$\frac{1}{8}$	$\frac{3}{16}$	$\frac{1}{16}$	$\frac{1}{4}$	$\frac{3}{8}$
9656-C	$\frac{11}{16}$	$\frac{17}{64}$	$\frac{1}{4}$	$\frac{1}{16}$	$\frac{7}{16}$	$\frac{9}{16}$

ELECTRICAL TERMINAL NIPPLES

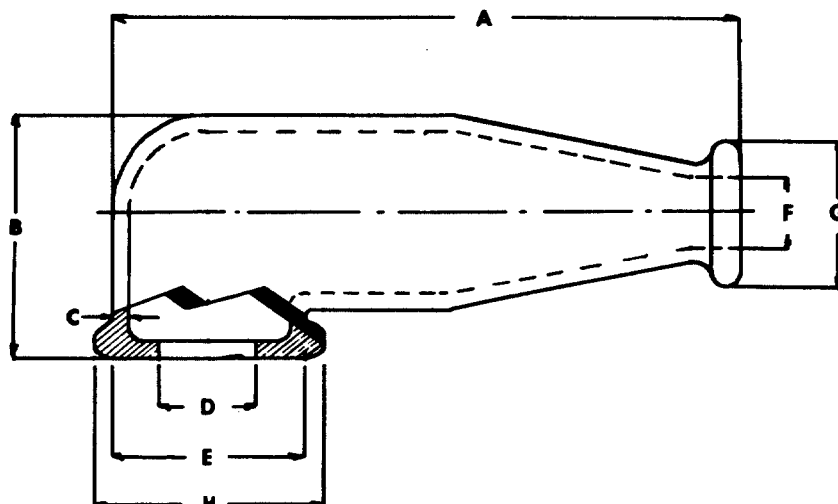

MS 25171 ELECTRICAL TERMINAL SHIELDS

(SUPERCEDES AN781)

MS PART NO.	A MAX.	B ±.125	C ±.005	D DIA.	E DIA.	F DIA.	G DIA.	H DIA.
MS25171-1	1.38	.56	.06	.40	.63	.16	.41	.76
MS25171-1S	1.38	.56	.06	.40	.63	.16	.41	.76
MS25171-2	2.50	1.00	.06	.56	.82	.31	.56	.95
MS25171-2S	2.50	1.00	.06	.56	.82	.31	.56	.95
MS25171-3	2.50	1.00	.06	.56	.82	.43	.68	.95
MS25171-3S	2.50	1.00	.06	.56	.82	.43	.68	.95
MS25171-4	2.50	1.00	.06	.56	.82	.56	.82	.95
MS25171-4S	2.50	1.00	.06	.56	.82	.56	.82	.95

Note: The letter S behind a number designates ZZ-R-765, Silicone.
The plain numbers are MIL-R-6855, Synthetic Rubber.

COMMERCIAL ELECTRICAL NIPPLES

EXAMPLES

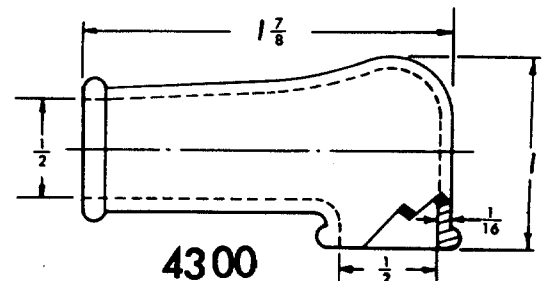
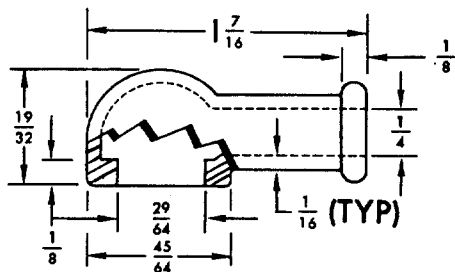
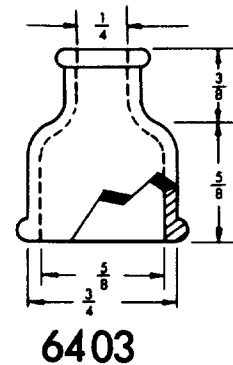
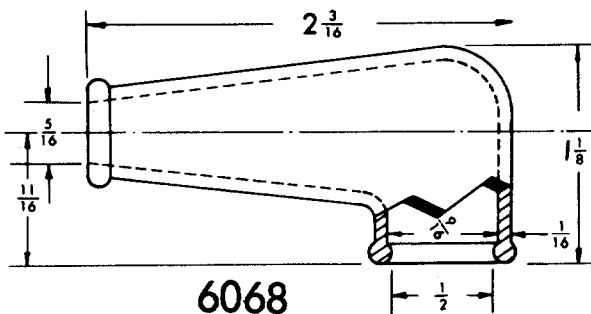
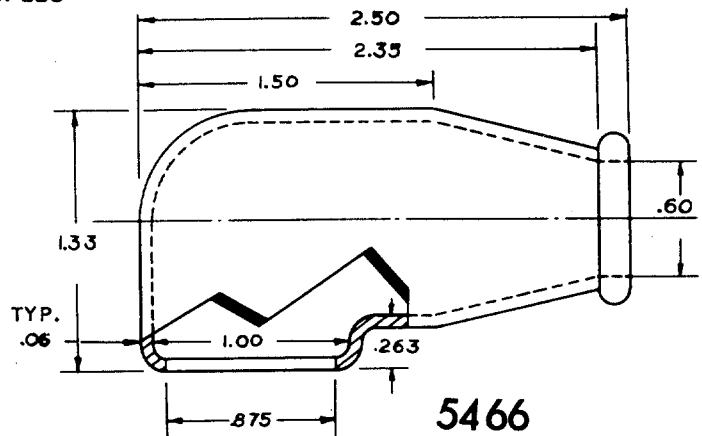
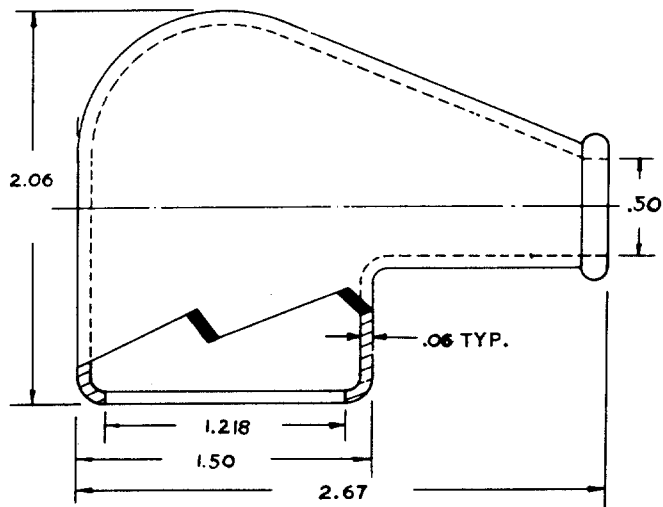

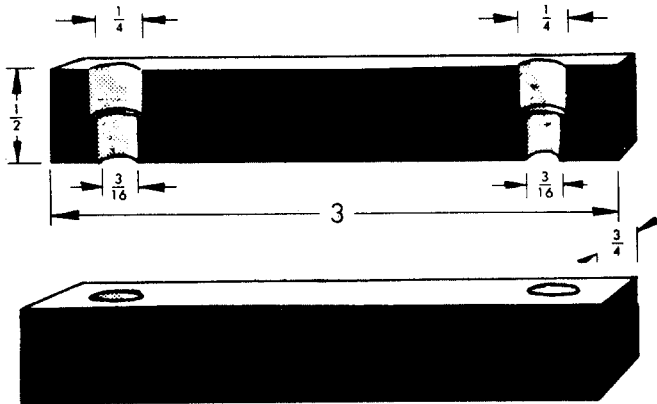

3781

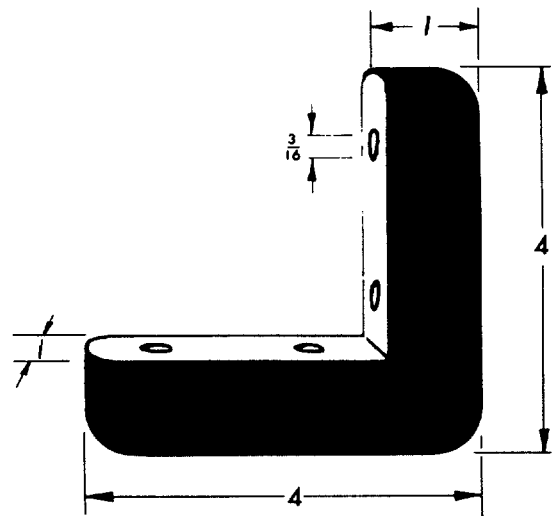

6073 (Half Size)

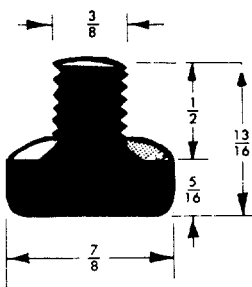

3055

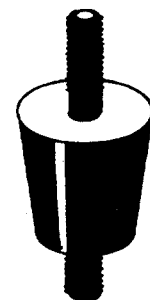
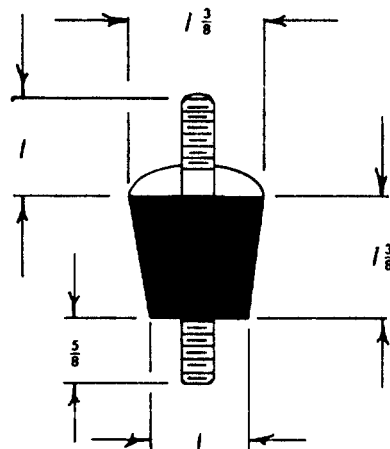

4485
Metal Threads

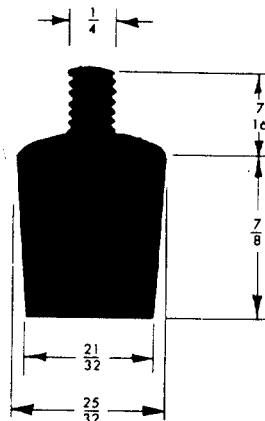

6428
Metal Threads

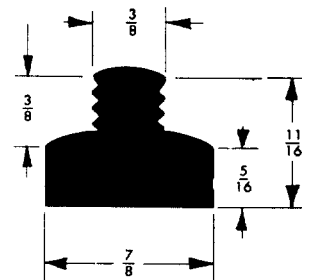

3066

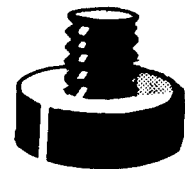

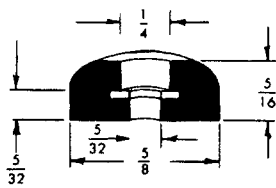

4460

Metal Washer
Optional

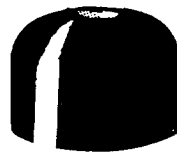
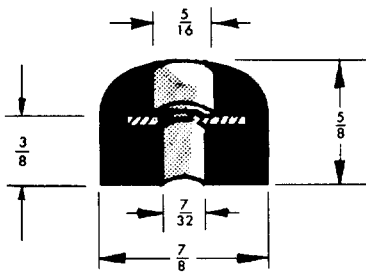

6259-1

Metal Washer
Optional

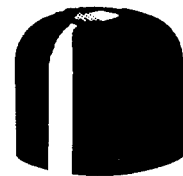
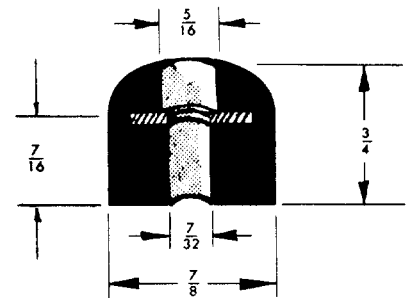

6259-2

Metal Washer
Optional

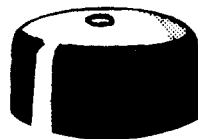
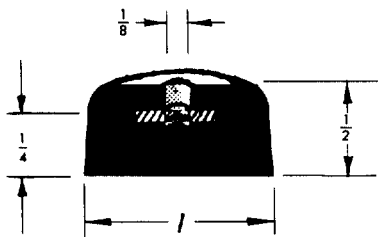

6257

Metal Washer
Optional
Solid Base

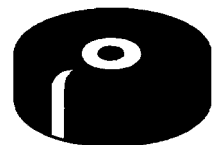
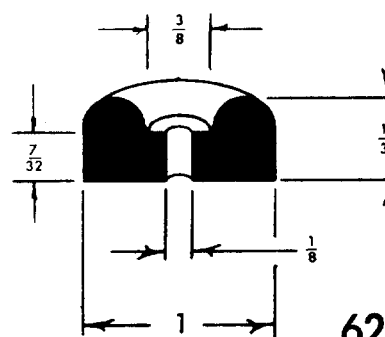

6286

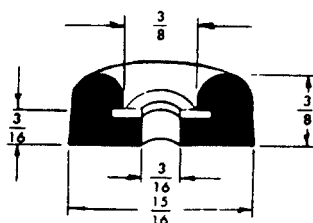

4988

Metal Washer
Optional

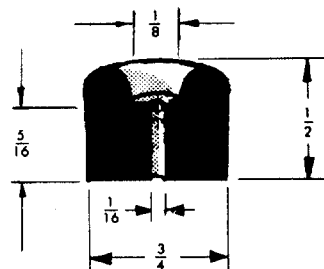

4719

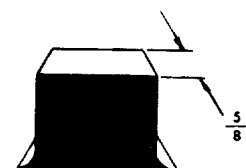
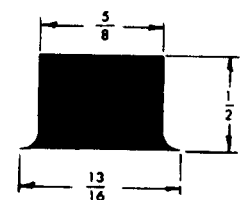

3529

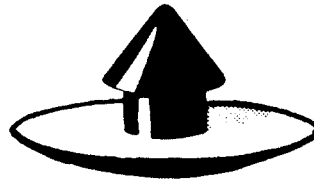
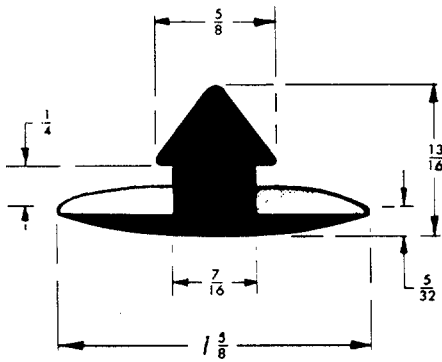

6371

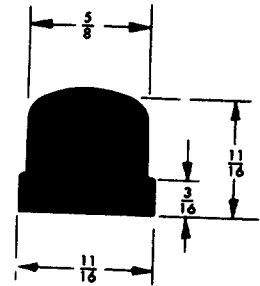

6283

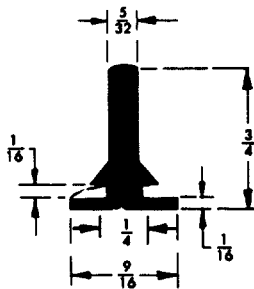

ALSO AVAILABLE AS 3997-1
WITH 3/16 BASE THICKNESS

3997

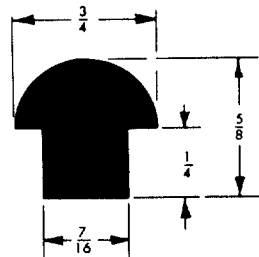

(Also 3/8" stem length,
3/4" O.H.)



3262

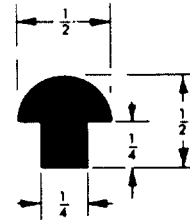

6268

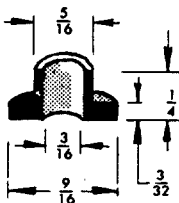

7263

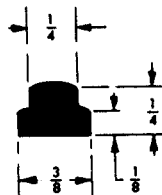

6295

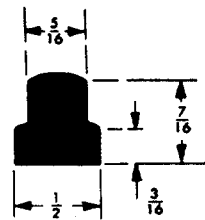

6429

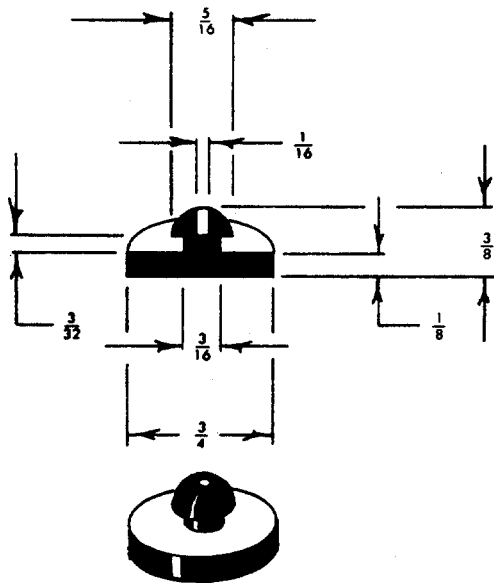

3353-1

Also 3353-2 with $\frac{1}{4}$ " shank

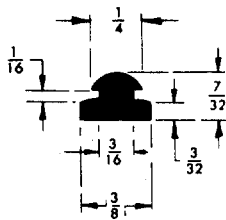

3155

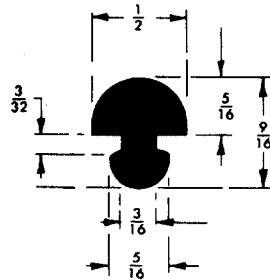

3891

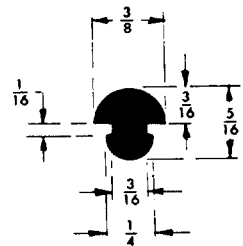

6409

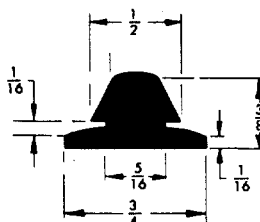

7104

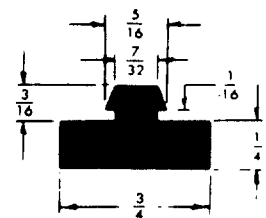

5951

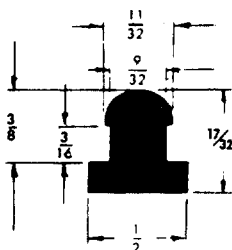

5954

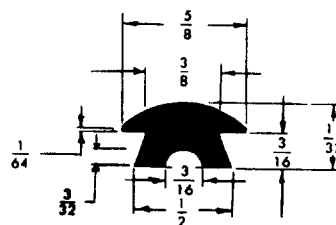

4067

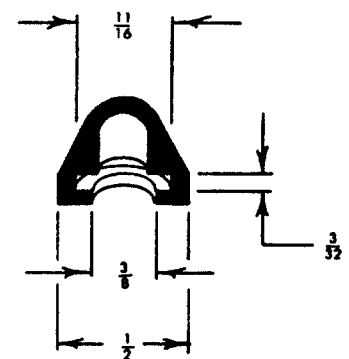

6809



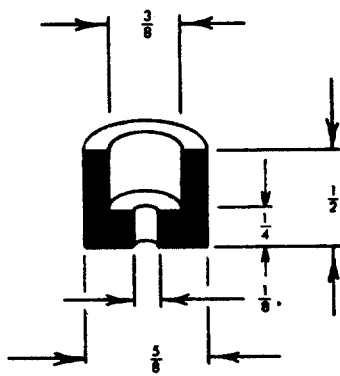

6274

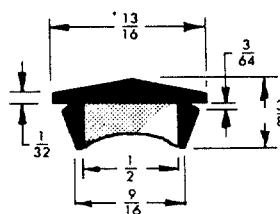

9101

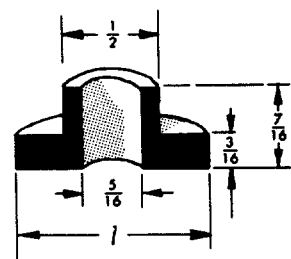

6308

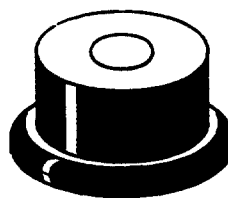
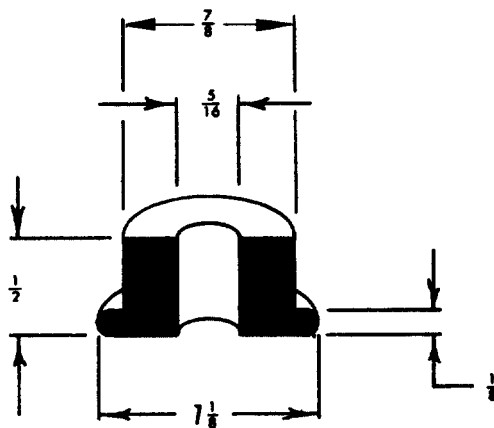

7264

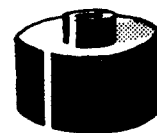
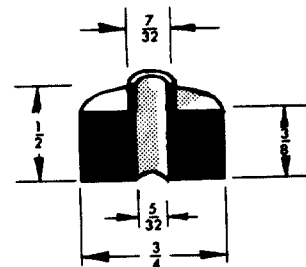

4285

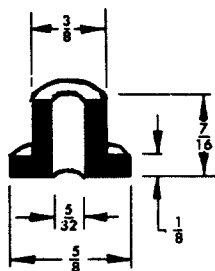

3885

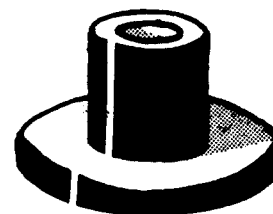
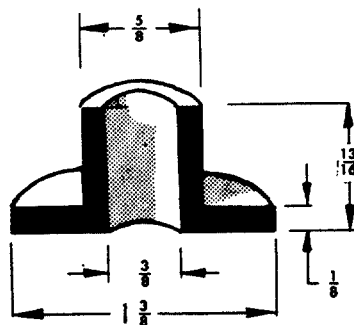

6473

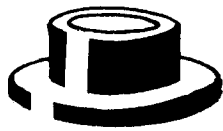
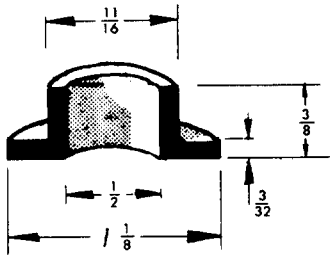

4062

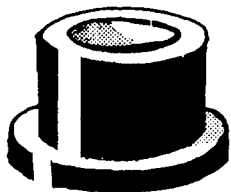
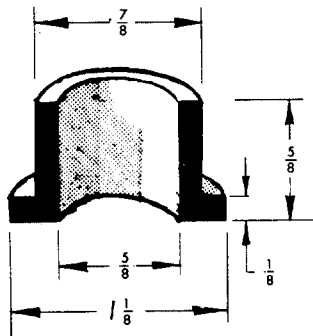

6377

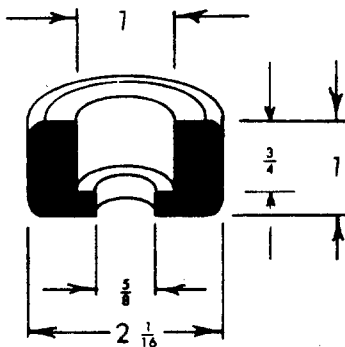

(Shown half size)

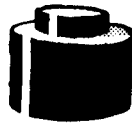
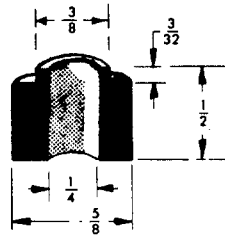

6808

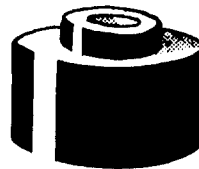
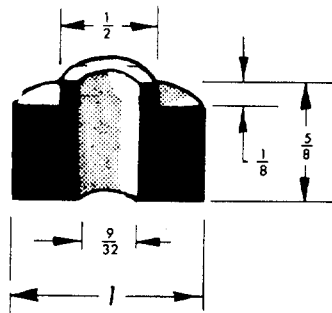

3889

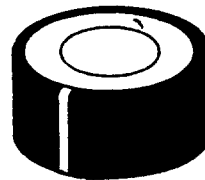

3674

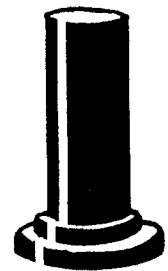
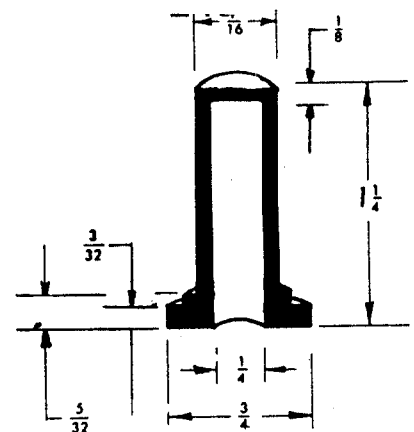

6760

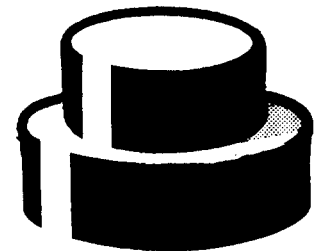
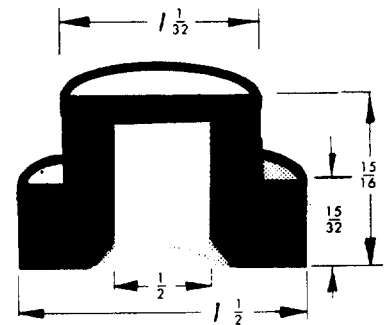

3112

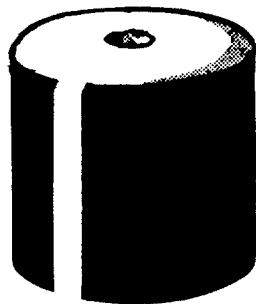
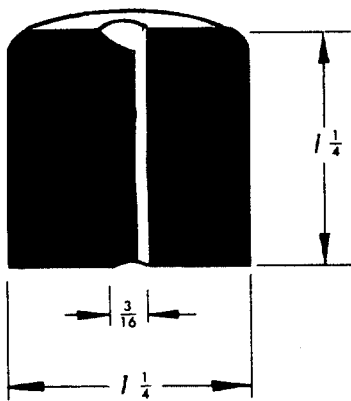

3209

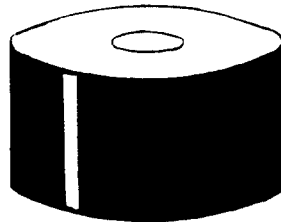
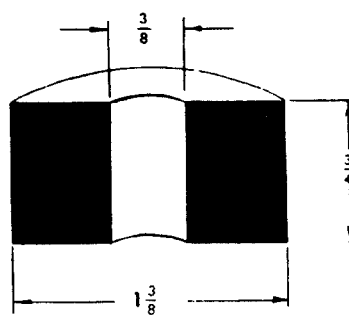

4120

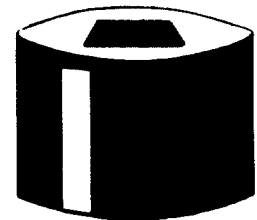
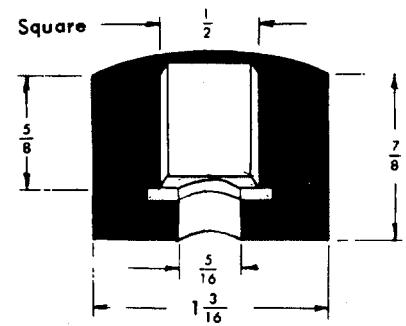

6116

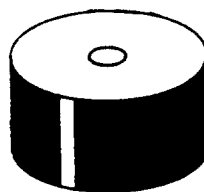
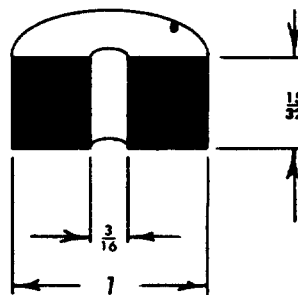

3823

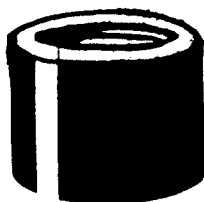
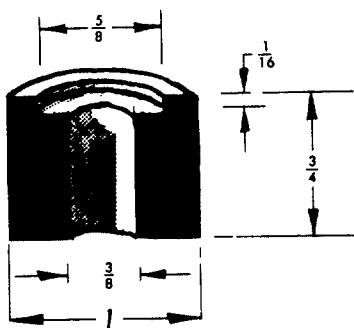

4242

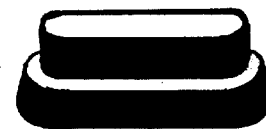
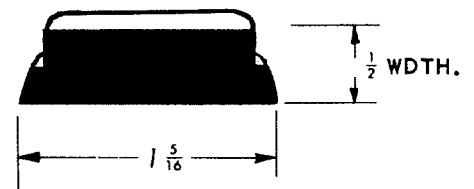

6267

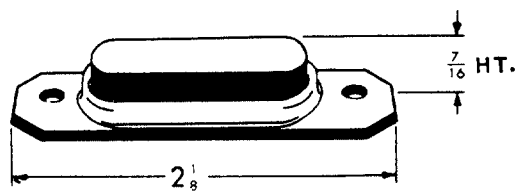

6267
With Metal Holder

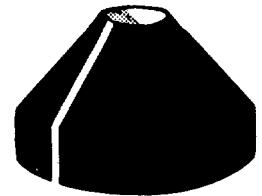
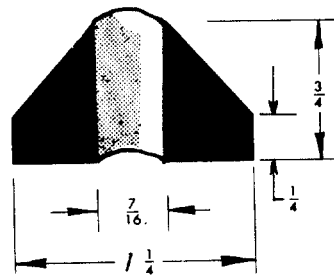
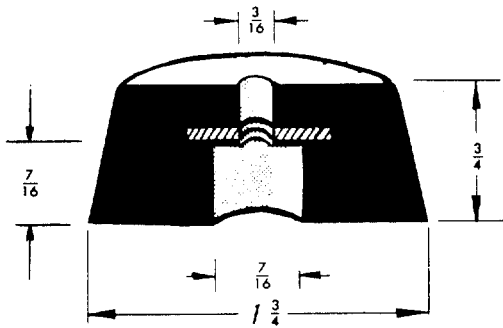

3622

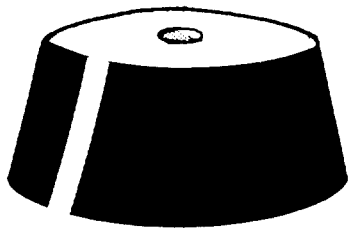

4220
Metal Washer
Optional

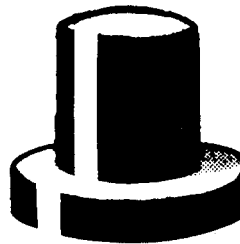
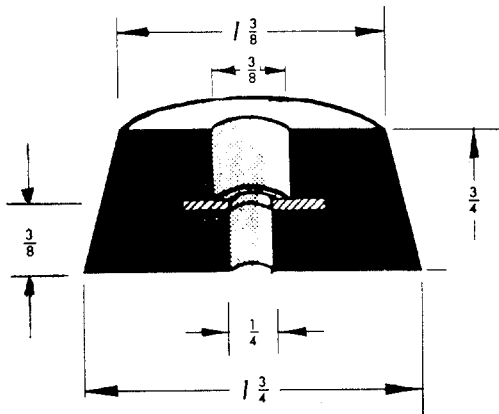
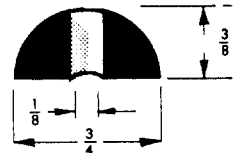
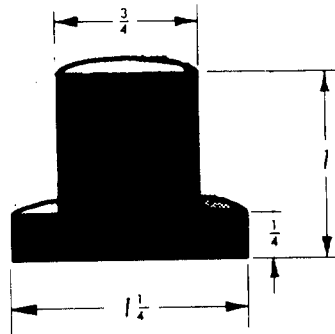

3751



6657

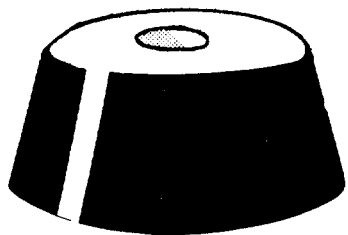

4538
Metal Washer
Optional

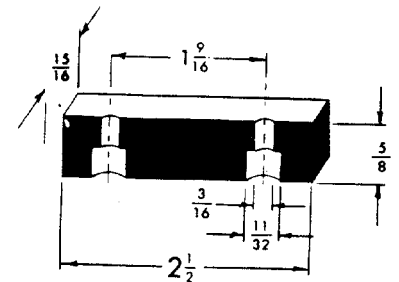
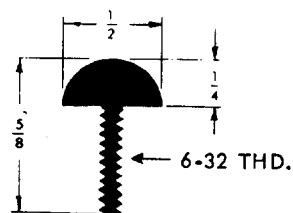

6313



3637

These are a group of Commercial Rubber Bumpers which we manufacture for specific application in cabinet work. However, they have a wide variety of use, due to the standard nature of their design.

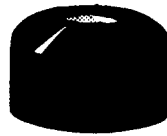
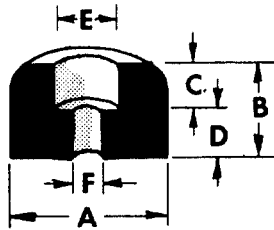

9102

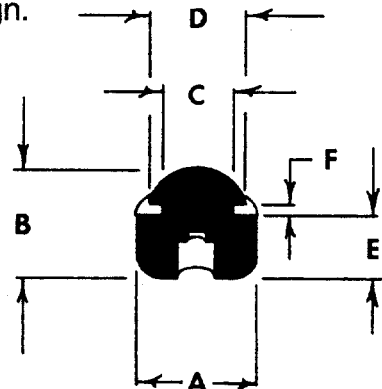

PART NUMBER	A	B	C	D	E	F
9102	3/8	3/16	3/32	3/32	3/16	5/64
9102-A **	1/2	1/4	1/8	1/8	1/4	1/8
9102-C	5/8	5/16	3/16	1/8	1/4	3/32
9102-E **	13/16	1/2	1/4	1/4	5/16	5/32
9102-F **	7/16	5/32	3/32	1/16	1/4	5/32
9102-G	3/8	1/4	3/16	1/16	1/4	3/32
9102-H **	1/2	5/16	3/16	1/8	1/4	5/32
9102-I **	5/8	5/16	3/16	1/8	1/4	3/16
9102-J **	5/8	1/2	1/4	1/4	5/16	5/32
9102-K **	11/16	7/16	3/16	1/4	1/4	1/8
9102-L **	3/4	7/16	1/4	3/16	7/16	3/16
9102-D **	3/4	3/8	3/16	3/16	5/16	5/32
9102-M	23/32	7/16	7/32	7/32	1/4	1/8
9102-N	3/4	9/32	5/32	1/8	1/4	1/8
9102-O	5/8	5/16	3/16	1/8	1/4	1/8
9102-P **	29/32	3/8	3/16	3/16	3/8	5/32
9102-Q **	15/16	5/8	7/16	3/16	7/16	7/32
9102-R **	1	1	5/8	3/8	5/16	5/32
9102-S **	3/4	19/64	3/16	7/64	11/32	1/8
9102-T	15/16	1/4	3/32	5/32	1/2	5/16
9102-U	15/16	1/4	1/8	1/8	1/2	1/4
9102-V	15/16	11/32	3/16	5/32	3/8	3/16
9102-W **	1	1/2	1/4	1/4	3/8	3/16

(Note: ** denotes part numbers that can be supplied with a steel washer insert.)



9104

PART NUMBER	A	B	C	D	E	F
9104	3/8	17/64	3/16	17/64	5/32	.040
9104-A	1/2	7/16	1/4	11/32	1/4	.040
9104-B	5/8	9/16	3/8	15/32	5/16	.040
9104-C	3/8	3/8	3/16	17/64	3/16	1/16
9104-D	1/2	7/16	1/4	11/32	1/4	1/16
9104-E	5/8	9/16	3/8	15/32	5/16	1/16
9104-F	1/2	1/2	1/4	11/32	1/4	1/8
9104-G	3/8	7/16	3/16	17/64	3/16	1/8

9105

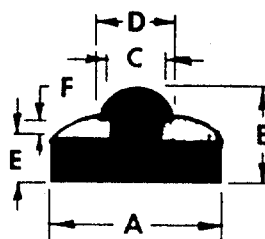

PART NUMBER	A	B	C	D	E	F
9105	$\frac{7}{8}$	$\frac{1}{2}$	$\frac{5}{16}$	$\frac{13}{32}$	$\frac{1}{4}$	$\frac{5}{64}$
9105-A	$\frac{3}{4}$	$\frac{1}{2}$.48	$\frac{9}{16}$	$\frac{1}{8}$.05
9105-B	$\frac{17}{32}$	$\frac{5}{16}$	$\frac{15}{64}$	$\frac{19}{64}$	$\frac{7}{64}$	$\frac{3}{64}$
9105-C	$\frac{17}{32}$	$\frac{17}{64}$	$\frac{15}{64}$	$\frac{19}{64}$	$\frac{1}{16}$	$\frac{3}{64}$
9105-D	$\frac{3}{8}$	$\frac{9}{32}$	$\frac{3}{16}$	$\frac{1}{4}$	$\frac{1}{8}$	$\frac{3}{64}$
9105-E	$\frac{3}{8}$	$\frac{1}{4}$	$\frac{1}{4}$	$\frac{5}{16}$	$\frac{3}{32}$	$\frac{3}{64}$
9105-F	$\frac{7}{16}$	$\frac{23}{64}$	$\frac{1}{4}$	$\frac{5}{16}$	$\frac{3}{16}$	$\frac{3}{64}$
9105-G (round base)	$\frac{7}{16}$	$\frac{19}{64}$	$\frac{15}{64}$	$\frac{19}{64}$	$\frac{3}{32}$	$\frac{3}{64}$
9105-H (round base)	$\frac{7}{16}$	$\frac{11}{32}$	$\frac{1}{4}$	$\frac{5}{16}$	$\frac{1}{8}$	$\frac{1}{16}$
9105-I	$\frac{3}{8}$	$\frac{3}{16}$	$\frac{1}{4}$	$\frac{5}{16}$	$\frac{1}{16}$	$\frac{1}{16}$
9105-J (round base)	$\frac{5}{16}$	$\frac{19}{32}$	$\frac{3}{16}$	$\frac{1}{4}$	$\frac{3}{16}$	$\frac{1}{32}$
9105-K	$\frac{3}{8}$	$\frac{7}{16}$	$\frac{5}{32}$	$\frac{7}{32}$	$\frac{1}{4}$	$\frac{1}{32}$
9105-L (round base)	$\frac{5}{16}$	$\frac{5}{16}$	$\frac{1}{8}$	$\frac{3}{16}$	$\frac{3}{32}$	$\frac{1}{32}$
9105-M	$\frac{1}{2}$	$\frac{25}{64}$	$\frac{9}{32}$	$\frac{3}{8}$	$\frac{3}{16}$	$\frac{3}{64}$
9105-N	$\frac{1}{2}$	$\frac{21}{64}$	$\frac{9}{32}$	$\frac{3}{8}$	$\frac{1}{8}$	$\frac{3}{64}$
9105-O (round base)	$\frac{1}{2}$	$\frac{25}{64}$	$\frac{1}{4}$	$\frac{11}{32}$	$\frac{15}{64}$	$\frac{1}{32}$
9105-P	$\frac{7}{16}$	$\frac{19}{64}$	$\frac{1}{4}$	$\frac{5}{16}$	$\frac{1}{8}$	$\frac{3}{64}$
9105-Q	$\frac{3}{8}$	$\frac{5}{16}$	$\frac{1}{4}$	$\frac{5}{16}$	$\frac{1}{8}$	$\frac{1}{8}$
9105-R (round base)	$\frac{5}{16}$	$\frac{9}{17}$	$\frac{3}{16}$	$\frac{1}{4}$	$\frac{5}{32}$	$\frac{1}{32}$
9105-S	$\frac{7}{16}$	$\frac{7}{16}$	$\frac{1}{4}$	$\frac{5}{16}$	$\frac{3}{16}$	$\frac{1}{8}$
9105-T	$\frac{3}{8}$	$\frac{5}{16}$	$\frac{3}{16}$	$\frac{1}{4}$	$\frac{1}{8}$	$\frac{1}{16}$
9105-U	$\frac{3}{8}$	$\frac{5}{16}$	$\frac{1}{4}$	$\frac{5}{16}$	$\frac{1}{8}$	$\frac{1}{16}$
9105-V (round base)	$\frac{3}{8}$	$\frac{1}{4}$	$\frac{5}{32}$	$\frac{1}{4}$	$\frac{1}{8}$	$\frac{1}{16}$
9105-W (round base)	$\frac{3}{8}$	$\frac{7}{16}$	$\frac{3}{16}$	$\frac{17}{64}$	$\frac{1}{8}$	$\frac{3}{64}$
(insert hole)						
9105-X	$\frac{1}{2}$	$\frac{3}{8}$	$\frac{3}{16}$	$\frac{1}{4}$	$\frac{1}{8}$	$\frac{1}{16}$
9105-Y	$\frac{1}{2}$	$\frac{3}{8}$	$\frac{3}{16}$	$\frac{1}{4}$	$\frac{3}{16}$	$\frac{1}{16}$
9105-Z	$\frac{1}{2}$	$\frac{9}{16}$	$\frac{13}{64}$	$\frac{1}{4}$	$\frac{5}{16}$	$\frac{1}{16}$
9105-AA (round base)	$\frac{1}{2}$	$\frac{7}{16}$	$\frac{1}{4}$	$\frac{5}{16}$	$\frac{3}{16}$	$\frac{1}{16}$
9105-BB	$\frac{1}{2}$	$\frac{17}{32}$	$\frac{1}{4}$	$\frac{5}{16}$	$\frac{5}{32}$	$\frac{3}{32}$
9105-CC	$\frac{1}{2}$	$\frac{13}{32}$	$\frac{1}{4}$	$\frac{3}{8}$	$\frac{1}{8}$	$\frac{1}{16}$
9105-DD	$\frac{9}{16}$	$\frac{1}{4}$	$\frac{9}{32}$	$\frac{3}{8}$	$\frac{1}{16}$	$\frac{1}{16}$
9105-EE	$\frac{5}{8}$	$\frac{15}{32}$	$\frac{3}{16}$	$\frac{1}{4}$	$\frac{1}{4}$.025
9105-FF	$\frac{5}{8}$	$\frac{9}{32}$	$\frac{13}{32}$	$\frac{17}{32}$	$\frac{1}{8}$	$\frac{3}{32}$
9105-GG	$\frac{5}{8}$	$\frac{15}{32}$	$\frac{1}{4}$	$\frac{5}{16}$	$\frac{1}{4}$.040
9105-HH	$\frac{9}{16}$	$\frac{5}{16}$	$\frac{11}{32}$	$\frac{27}{64}$	$\frac{5}{32}$	$\frac{1}{16}$
9105-II	$\frac{5}{8}$	$\frac{11}{16}$	$\frac{19}{64}$	$\frac{3}{8}$	$\frac{5}{32}$	$\frac{3}{64}$
9105-JJ	$\frac{3}{8}$	$\frac{11}{32}$	$\frac{3}{16}$	$\frac{1}{4}$	$\frac{1}{8}$	$\frac{3}{32}$
9105-KK	$\frac{3}{8}$	$\frac{11}{32}$	$\frac{1}{4}$	$\frac{5}{16}$	$\frac{5}{32}$	$\frac{1}{16}$
9105-LL	$\frac{3}{8}$	$\frac{3}{8}$	$\frac{17}{64}$	$\frac{11}{32}$	$\frac{3}{16}$	$\frac{1}{32}$
9105-MM	$\frac{3}{8}$	$\frac{5}{8}$	$\frac{17}{64}$	$\frac{11}{32}$	$\frac{1}{2}$	$\frac{1}{32}$
9105-NN	$\frac{1}{2}$	$\frac{7}{16}$	$\frac{1}{4}$	$\frac{5}{16}$	$\frac{19}{64}$	$\frac{1}{16}$
9105-OO	$\frac{3}{8}$	$\frac{13}{32}$	$\frac{1}{4}$	$\frac{5}{16}$	$\frac{7}{32}$	$\frac{1}{16}$
9105-PP	$\frac{1}{2}$	$\frac{7}{16}$	$\frac{3}{16}$	$\frac{1}{4}$	$\frac{3}{16}$	$\frac{1}{16}$

9109

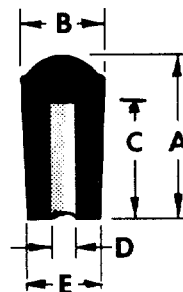

PART NUMBER	A	B	C	D	E
9109-C	$\frac{7}{16}$	$\frac{1}{4}$	$\frac{5}{16}$	$\frac{1}{8}$	$\frac{7}{32}$
9109	$\frac{7}{8}$	$\frac{7}{16}$	$\frac{3}{4}$	$\frac{7}{32}$	$\frac{3}{8}$
9109-D	$\frac{3}{4}$	$\frac{3}{8}$	$\frac{5}{8}$	$\frac{1}{16}$	$\frac{3}{8}$
9109--E	$\frac{13}{16}$	$\frac{7}{8}$	$\frac{11}{16}$	$\frac{1}{2}$	$\frac{3}{8}$
9109-F	$\frac{1}{2}$	$\frac{3}{8}$	$\frac{3}{8}$	$\frac{3}{16}$	$\frac{1}{4}$
9109-G	$\frac{3}{8}$	$\frac{1}{2}$	$\frac{1}{4}$	$\frac{3}{16}$	$\frac{3}{8}$
9109-H	$\frac{3}{4}$.725	$\frac{1}{2}$	$\frac{1}{2}$	$\frac{5}{8}$
9109-I	$1\frac{1}{4}$	$\frac{3}{8}$	1	$\frac{3}{16}$	$\frac{3}{8}$
9109-J	$\frac{1}{4}$	$\frac{3}{16}$.210	.146	$\frac{3}{16}$
9109-K	$1\frac{1}{8}$	$\frac{9}{16}$	1	$\frac{11}{32}$	$\frac{1}{2}$
9109-L	$\frac{15}{32}$	$\frac{13}{32}$	$\frac{3}{8}$	$\frac{15}{64}$	$\frac{5}{16}$
9109-M	$\frac{1}{4}$	$\frac{1}{4}$	$\frac{3}{16}$	$\frac{3}{32}$	$\frac{1}{4}$
9109-N	$\frac{3}{8}$	$\frac{1}{2}$	$\frac{1}{4}$	$\frac{7}{32}$	$\frac{1}{2}$
9109-O	$\frac{11}{16}$	$\frac{17}{32}$	$\frac{1}{2}$	$\frac{21}{64}$	$\frac{29}{64}$
9109-P	$\frac{29}{32}$	$\frac{19}{32}$	$\frac{11}{16}$	$\frac{13}{32}$	$\frac{1}{2}$
9109-Q	$\frac{1}{4}$	$\frac{11}{32}$	$\frac{5}{32}$	$\frac{9}{64}$	$\frac{11}{32}$
9109-R	$\frac{13}{16}$	$\frac{5}{8}$	$\frac{19}{32}$	$\frac{1}{4}$	$\frac{1}{2}$
9109-S	1	$\frac{7}{8}$	$\frac{3}{4}$	$\frac{5}{8}$	$\frac{3}{4}$
9109-T	1	$\frac{7}{8}$	$\frac{3}{4}$.595	$\frac{3}{4}$
9109-U	$\frac{7}{8}$	$1\frac{1}{4}$	$\frac{3}{4}$.938	$1\frac{1}{8}$
9109-B	$\frac{7}{8}$	$\frac{7}{16}$	$\frac{3}{4}$	$\frac{1}{8}$	$\frac{3}{8}$
9109-V	$1\frac{1}{4}$	$1\frac{1}{4}$	$1\frac{1}{8}$	1	$1\frac{1}{4}$
9109-W	$\frac{3}{4}$	$\frac{15}{32}$	$\frac{17}{32}$	$\frac{19}{64}$	$\frac{27}{64}$
9109-X	$\frac{7}{8}$	$\frac{7}{16}$	$\frac{3}{4}$	$\frac{5}{32}$	$\frac{3}{8}$
9109-Y	$\frac{1}{2}$	$\frac{3}{8}$	$\frac{3}{8}$	$\frac{1}{8}$	$\frac{1}{4}$
9109-Z	$\frac{1}{2}$	$\frac{3}{8}$	$\frac{3}{8}$.175	$\frac{1}{4}$
9109-AA	$\frac{1}{2}$	$\frac{3}{8}$	$\frac{3}{8}$.105	$\frac{1}{4}$
9109-BB	$\frac{1}{2}$	$\frac{3}{8}$	$\frac{3}{8}$.161	$\frac{1}{4}$
9109-CC	$\frac{1}{2}$	$\frac{3}{8}$	$\frac{3}{8}$.140	$\frac{1}{4}$
9109-DD	$\frac{5}{8}$	$\frac{1}{2}$	$\frac{7}{16}$.246	$\frac{3}{8}$
9109-EE	$\frac{11}{16}$	$\frac{17}{32}$	$\frac{1}{2}$	$\frac{19}{64}$	$\frac{29}{64}$
9109-FF	$\frac{11}{16}$	$\frac{17}{32}$	$\frac{1}{2}$	$\frac{15}{64}$	$\frac{29}{64}$
9109-GG	$\frac{7}{8}$	$\frac{29}{32}$	$\frac{5}{8}$	$\frac{11}{16}$	$\frac{13}{16}$
9109-HH	$\frac{7}{8}$	1	$\frac{5}{8}$	$\frac{23}{32}$	$\frac{7}{8}$

9122

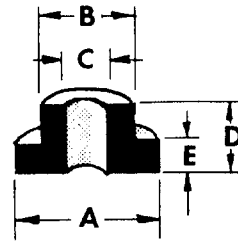

PART NUMBER	A	B	C	D	E
9122-G	$\frac{1}{32}$.208	.177	$\frac{5}{32}$	$\frac{1}{16}$
9122-H	$\frac{17}{32}$	$\frac{3}{8}$.160	$\frac{9}{16}$	$\frac{3}{32}$
9122	$\frac{9}{16}$	$\frac{3}{8}$	$\frac{3}{16}$	$\frac{1}{4}$	$\frac{1}{8}$
9122-I	$\frac{5}{8}$	$\frac{7}{16}$	$\frac{1}{4}$	$\frac{1}{4}$	$\frac{3}{16}$
9122-A	$\frac{3}{4}$	$\frac{15}{32}$	$\frac{5}{16}$	$\frac{5}{8}$	$\frac{5}{16}$
9122-C	$\frac{7}{8}$	$\frac{1}{2}$	$\frac{5}{16}$	$\frac{3}{8}$	$\frac{1}{4}$
9122-D	1	$\frac{1}{2}$	$\frac{1}{4}$	$\frac{17}{32}$	$\frac{11}{32}$
9122-E	$1\frac{1}{4}$	$\frac{1}{2}$	$\frac{21}{64}$	$\frac{9}{16}$	$\frac{3}{8}$
9122-K	$\frac{1}{2}$	$\frac{3}{32}$	$\frac{1}{32}$	$\frac{1}{4}$	$\frac{1}{8}$
9122-B	$\frac{3}{4}$	$\frac{1}{2}$	$\frac{1}{4}$	$\frac{3}{8}$	$\frac{3}{16}$
9122-F	$\frac{3}{4}$	$\frac{1}{2}$	$\frac{5}{16}$	$\frac{3}{8}$	$\frac{3}{16}$
9122-L	$\frac{15}{16}$	$\frac{5}{8}$	$\frac{3}{8}$	$\frac{3}{8}$.323
9122-M	1	$\frac{1}{2}$	$\frac{1}{4}$	$\frac{3}{8}$	$\frac{1}{4}$
9122-N	1	$\frac{5}{8}$	$\frac{7}{32}$	$\frac{17}{32}$	$\frac{3}{8}$
9122-O	1	$\frac{21}{32}$.203	$\frac{3}{8}$	$\frac{3}{16}$
9122-P	$1\frac{1}{4}$	$\frac{1}{2}$	$\frac{3}{8}$	$\frac{9}{16}$	$\frac{3}{8}$

RUBBER TO METAL BONDING

- **Groove Seal Design for Critical Applications •**

JP4 Fuel, Skydrol Fuel, Hydraulic Oil

- **Complete In-House Tool Design •**

- **Conform to MIL-I-45208A •**

- **Product Design and Development •**

- **SPC (Statistical Process Control) •**

- **Comprehensive Line of Machined Parts •**

- **Precision Tolerances •**

- **Protective Chemical Coatings •**

Anodize per MIL-A-8625 • Chem Film per MIL-C-5541

- **Hot Air Duct Connectors •**

- **Fluid Line Connectors •**

- **Rigid Duct Connectors •**

Conforming To NAS591 Thru 593 (Stainless Steel) • Conforming To NAS594 Thru 596 (Aluminum)

- **Aircraft Seal Component Repair •**

- **Priority Scheduling •**

A.O.G. Requirements

- **QPL Approved Compounds •**

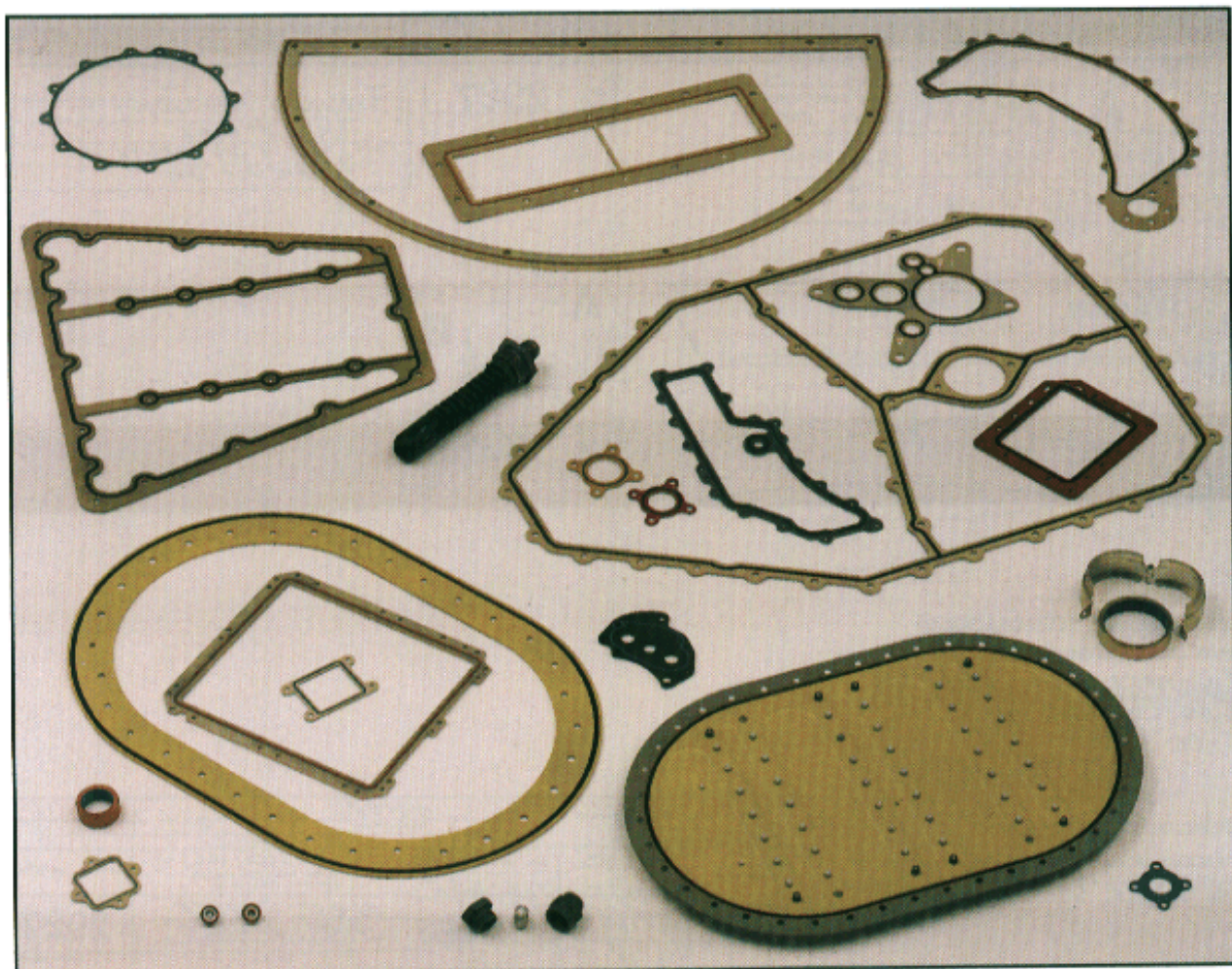

RUBBER TECK

DIVISION OF RUBBERCRAFT CORP

D	2829
BOEING STD. BAC 53BC (REF.)	

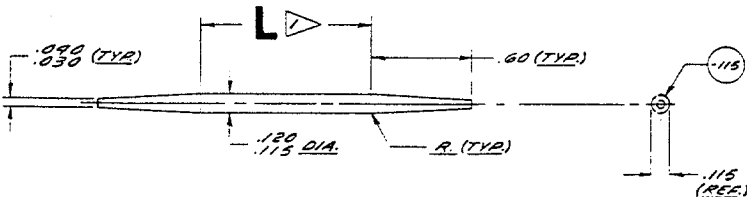
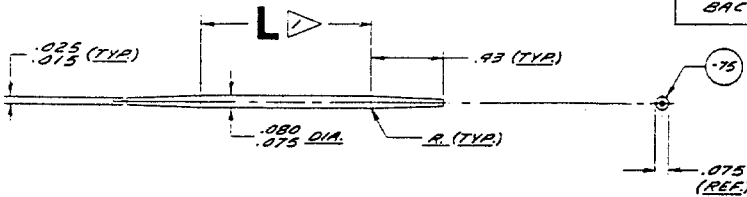

GENERAL NOTES UNLESS OTHERWISE SPECIFIED

1. "L" is the length of the uniform section of the strap. Straps are available in 1, 2, 3 & 4 inch lengths ("L"). Part No. coding is as follows:

2829 -75 -2

Length ("L") in inches.

Dia. in thousandths of an inch

Basic part Number.

2. Packaging

Straps shall be packaged in quantities of approx. 100 per heat sealed polyethylene bag.

3. Marking:

Each bag will be marked with the following information.

- (a) Boeing Part No. (when specified)
(b) Rubber Teck part No.
(c) Date of Cure (Quarter & Year)
(d) "Rubber Teck"

INSTALLATION RECOMMENDATIONS	
PART NO.	MOUNTING HOLE SIZE
2829-75-(L)	.046 - .049
2829-115-(L)	.066 - .070

-75	STRAP		MOULDED RT 332-70		BMS 1-32	
-115	STRAP		RUBBER			
THIS DRAWING AND INFORMATION PROPERTY OF, AND UNAUTHORIZED REPRODUCTION FORSIDDEN BY, RUBBER-TECK, INC. GARDENA, CALIFORNIA			DESCRIPTION		SIZE	SPEC.
			MATERIAL		NEXT ASSEM.	
LINEAR			RUBBER-TECK, INC. 19115 90. HAMILTON STREET GARDENA, CALIFORNIA		SCALE NONE	
TOLERANCES UNLESS NOTED						
ANGULAR						
D			STRAP - RUBBER, ELECTRONIC TIE DOWN		REV. D	
REV.			TITLE		PART NUMBER	
DATE						

PART NO.	A	B	C	MOUNTING HOLE SIZE
2927-1(L)	100	.045	45	.049 .046 DIA.
2927-2(L)	200	.055	60	.078 .076 DIA.

B	2927	DATE	REVISION	BY	REV
		6-23-59	ADDED TOLERANCES TO	TB	A
			"A" & "B" DIM'S		
		12-3-59	NOTE & OLD SPECIFY 12	TB	B
			PARTS PER BAG		

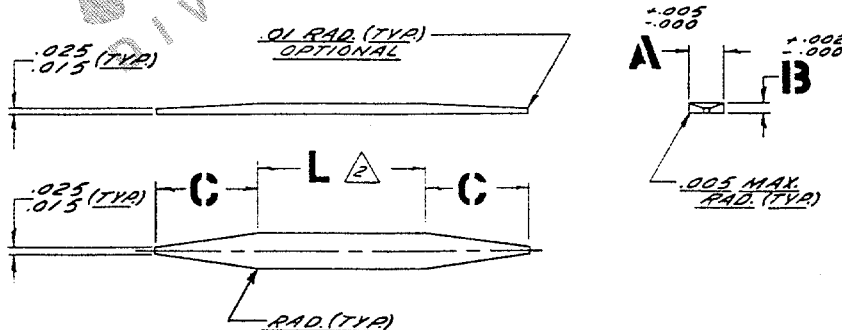

GENERAL NOTES UNLESS OTHERWISE SPECIFIED

1. Material - R.T. 332-70 per BMS 1-32.
2. "L" is the length of the uniform section of the strap. Straps are available in 1, 2, 3 & 4 inch lengths (L) only. Part No. coding is as follows:

2927 -1 -2
 _____ Length (L) in inches
 _____ Width (A) in tenths of an inch
 _____ Basic part No.

3. .015 flash allowed on all part surfaces.

4. Parts shall be packaged in quantities of approx. 100 per heat sealed polyethelene bag, each bag will be marked with Rubber Teck Part No., Cure Date and "Rubber Teck"

THIS DRAWING AND INFORMATION PROPERTY OF AND UNLAWFUL REPRODUCTION FOR EIGHT ST.				NOTED					
RUBBER-TECK INC. GARDENA, CALIFORNIA				DESCRIPTION		SIZE		SPEC.	
				MATERIAL				NEXT ASSEM.	
TOLERANCES UNLESS NOTED				RUBBER-TECK, INC. 18115 SO HAMILTON ST GARDENA, CALIFORNIA		SCALE		NONE	
LINEAR ± .00 ± .010		OWN.		Bacon 4-30 39					
ANGULAR ± 1/2°		CHK.		4-30 50					
B 4		REV.		STRAP - RUBBER				REV	
78 7.8		BY		WIPE BUNDLE				2927 B	
2-3 6-23		APP.		TITLE				PART NUMBER	
DATE									

CUSTOM ENGINEERED EXTRUDED PRODUCTS

- **Product Design and Development** •
 - **Low Cost New Dies** •
 - **8 Inch Capacity** •
- **Precision Tolerances** •
 - **Precision Cutting** •
 - Angle Cuts
 - Die-Cut Holes
 - High Speed Cutting
 - **Splicing** •
 - **Form Curing** •
- **Continuous Curing** •
- **SPC (Statistical Process Control)** •
 - **Expediting** •
 - Rapid Prototype Delivery
 - A.O.G.
 - Priority Scheduling
 - **Color Matching** •
 - FED-STD-595
 - Color Sample
- **Carbon Epoxy Composite Curing Mandrels** •



VACCUM BAG TOOLS AND CURING AIDS TOOLS FOR COMPOSITE LAY-UP

- EXTRUDED OR MOLDED •
- HIGH TEMP MATERIALS •
- HIGH STRENGTH MATERIALS •
- AUTOCLAVE COMPATIBLE •
- CONSISTENT THERMAL EXPANSION •
- SELF RELEASING PROPERTIES •
- PRECISION TOLERANCES •

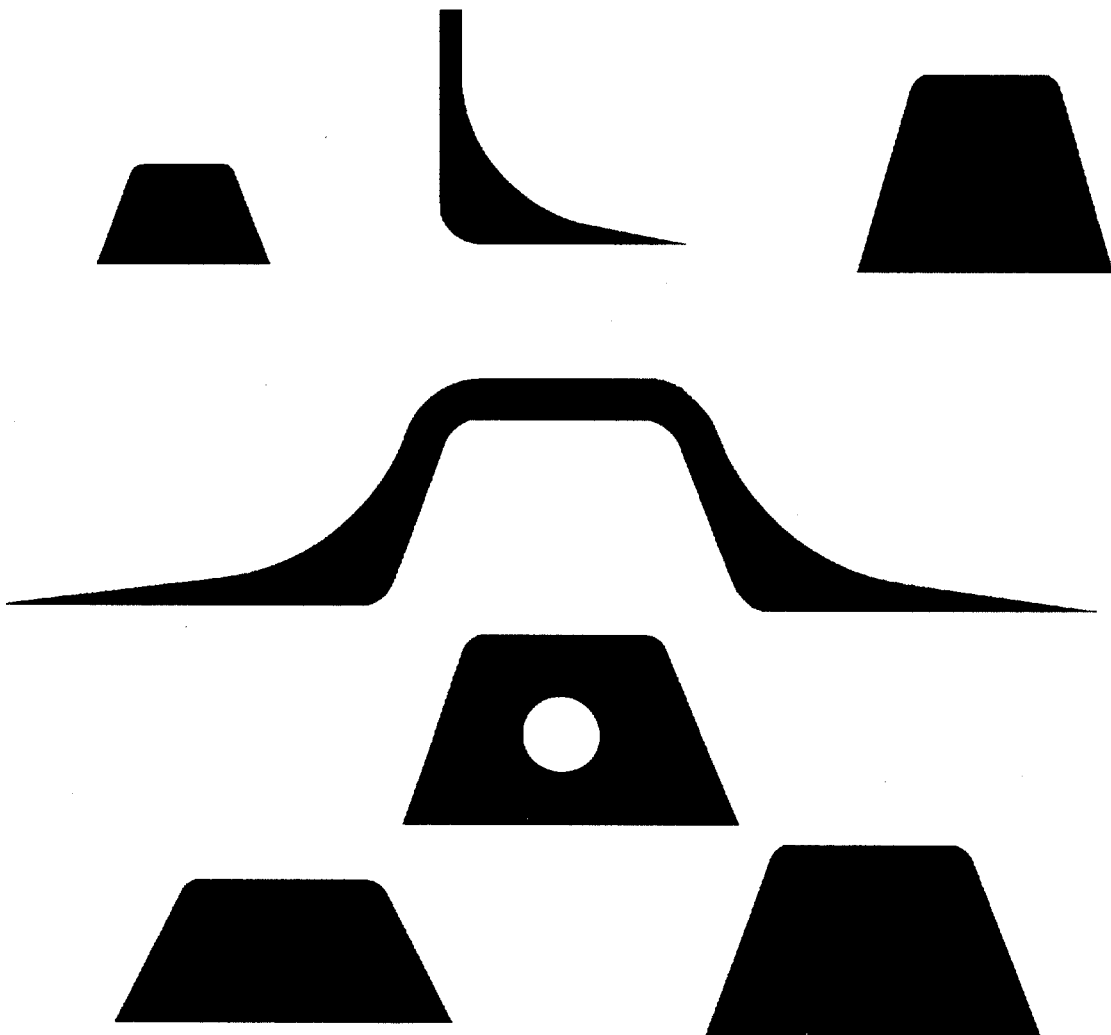

EXTRUSION INDEX

No.	Page	No.	Page	No.	Page	No.	Page	No.	Page
4.....	110	57.....	93	111X.....	49	163X.....	39	214.....	93
4A.....	119	58.....	61	112.....	73	164.....	37	215X.....	62
4G.....	62	59.....	124	113.....	91	165X.....	48	218CX.....	90
4M.....	62	60.....	37	114.....	147	166X.....	46	219.....	58
5.....	76	61.....	86	115.....	125	167.....	63	220.....	135
5A.....	91	62.....	55	116X.....	44	168X.....	136	221.....	156
5S.....	91	63.....	69	117.....	46	170.....	47	222X.....	44
6.....	158	64.....	114	118.....	43	171.....	46	223.....	157
11.....	63	65.....	102	119.....	63	172AX.....	48	224.....	156
13.....	44	66.....	95	120.....	87	172B.....	48	225.....	40
14.....	50	67.....	115	121.....	48	172C.....	47	226.....	49
15.....	109	68.....	112	122.....	45	173.....	42	227.....	90
16X.....	82	69.....	39	123AX.....	76	174.....	90	228.....	82
17.....	107	70.....	45	124.....	98	176.....	94	229.....	82
18.....	110	71.....	42	126.....	156	177.....	98	231.....	156
19X.....	91	72X.....	106	127.....	113	178.....	156	232.....	156
20X.....	92	73.....	37	128X.....	131	179.....	156	233.....	156
21.....	82	74.....	88	129.....	73	180.....	157	234.....	45
22.....	76	76.....	126	130.....	43	181.....	156	235.....	46
23.....	82	80.....	106	131X.....	100	182.....	156	236.....	38
24.....	51	81.....	129	132.....	46	183.....	157	237.....	154
25.....	99	82.....	55	133.....	55	185.....	156	238.....	90
27.....	108	83.....	49	134X.....	65	186.....	69	239X.....	156
28.....	77	84.....	120	134AX.....	47	187.....	50	242X.....	45
30X.....	106	85X.....	133	135A.....	116	189.....	42	243X.....	71
31.....	137	86.....	72	135X.....	92	190.....	39	244X.....	98
33.....	45	87.....	56	136.....	98	192X.....	98	245XX.....	68
34.....	93	88.....	129	137X.....	66	193.....	157	246X.....	46
35.....	120	89.....	129	138X.....	71	194.....	157	247.....	49
37.....	136	90.....	87	140.....	157	195.....	157	248.....	48
38.....	61	94.....	113	141.....	63	196.....	107	249.....	56
41.....	126	95.....	37	142X.....	92	197.....	82	250.....	37
42.....	138	96.....	139	143.....	118	198X.....	129	251.....	43
43.....	88	97.....	114	144.....	63	199X.....	49	254.....	92
44.....	67	98.....	136	145.....	63	199AX.....	48	255X.....	91
45X.....	120	99.....	120	146.....	110	201.....	39	256.....	86
46.....	129	100.....	61	148.....	62	202.....	43	257.....	155
47.....	93	101X.....	45	150.....	103	202B.....	47	258.....	91
48.....	70	102X.....	46	152.....	119	202C.....	49	259.....	157
49.....	93	103.....	50	153.....	90	203A.....	112	262.....	50
50.....	120	104.....	46	155.....	155	203B.....	112	263X.....	48
51.....	68	105.....	46	156X.....	76	204.....	156	265X.....	44
52.....	86	106.....	46	157.....	63	206.....	156	266.....	113
53.....	131	107.....	48	158.....	137	207.....	156	267XX.....	107
54.....	58	108.....	44	159.....	138	208.....	63	268.....	70
55.....	112	109.....	45	160X.....	98	211.....	43	269.....	76
56.....	116	110.....	41	161X.....	91	213.....	43	270X.....	69

EXTRUSION INDEX

No.	Page	No.	Page	No.	Page	No.	Page	No.	Page
271.....	107	320.....	51	375.....	154	429.....	133	480.....	71
272.....	87	321.....	57	378.....	157	430.....	131	481.....	63
273.....	94	323X.....	56	380.....	123	432.....	46	482.....	92
275.....	123	324.....	45	381.....	46	433.....	49	483.....	92
276X.....	62	325.....	106	383.....	50	434.....	40	484.....	92
277.....	123	326.....	76	385X.....	52	435X.....	131	485.....	156
278.....	76	327X.....	123	386X.....	157	436.....	51	486.....	37
279.....	156	328.....	106	387.....	94	437-IX.....	130	487X.....	117
280.....	37	329.....	136	388.....	70	438.....	69	488.....	123
281X.....	151	330XX.....	131	389.....	157	439.....	76	489X.....	128
282.....	52	331.....	151	390X.....	122	440.....	154	490.....	90
284X.....	113	332X.....	132	391X.....	156	441.....	147	491.....	134
285.....	41	333.....	110	392.....	63	442.....	77	492.....	111
286X.....	42	334X.....	109	393.....	41	443.....	124	494.....	46
287X.....	94	335.....	151	394.....	62	445.....	133	495.....	76
288X.....	89	336.....	43	395.....	46	446.....	133	496X.....	39
289.....	64	337.....	45	397.....	70	447X.....	82	497.....	131
290.....	110	338.....	46	398X.....	87	448.....	110	498.....	124
292.....	66	339.....	82	399.....	155	449.....	52	499.....	136
293.....	129	340.....	109	400.....	82	450.....	82	500.....	104
294.....	44	341X.....	154	401.....	52	451.....	130	501.....	110
295X.....	126	342X.....	154	402.....	47	452X.....	130	502.....	46
296.....	44	343XX.....	38	403.....	122	453.....	51	503.....	130
296-IX.....	44	344.....	148	404.....	75	454X.....	92	505X.....	135
297.....	46	345.....	62	405.....	107	455.....	70	506X.....	135
298.....	69	346X.....	91	406.....	129	456.....	142	507.....	114
299.....	154	347.....	63	407.....	40	457.....	142	508.....	71
300X.....	125	350.....	157	408.....	103	458.....	87	510X.....	131
301.....	136	350C-XX.....	52	409.....	75	459X.....	40	511X.....	130
302.....	47	351X.....	106	410.....	129	460.....	133	513.....	48
303.....	82	352.....	90	411.....	68	462.....	142	514X.....	62
304.....	45	353.....	48	412.....	155	463.....	142	515.....	148
305.....	45	354.....	63	413X.....	106	464X.....	63	516X.....	63
306X.....	42	355X.....	70	414.....	138	465.....	37	517.....	133
307.....	49	357.....	157	416.....	157	466.....	66	518.....	73
308.....	110	358X.....	39	417.....	37	467.....	137	519.....	86
309.....	42	359.....	87	418.....	94	468.....	151	520.....	155
310X.....	37	360.....	46	419.....	38	469X.....	130	521X.....	98
311.....	157	361X.....	110	420.....	157	470.....	123	522.....	64
312.....	107	362.....	110	421.....	157	471.....	91	525.....	155
313.....	123	364.....	69	422.....	122	472.....	51	526.....	87
314.....	106	365X.....	112	423.....	49	473.....	130	527.....	76
315.....	63	366.....	155	424.....	90	474.....	66	528X.....	155
316.....	116	367.....	58	425.....	49	475.....	135	529.....	94
317X.....	49	369X.....	100	426XX.....	122	476X.....	87	530.....	55
318.....	49	370.....	148	427X.....	134	477.....	107	531.....	158
319.....	110	372.....	56	428.....	133	479.....	107	532.....	92

EXTRUSION INDEX

No.	Page	No.	Page	No.	Page	No.	Page	No.	Page
533.....	104	584.....	66	646.....	128	693.....	51	740.....	94
534.....	98	585.....	110	647X.....	63	694.....	122	741.....	119
536.....	103	586.....	102	648.....	52	695.....	89	742.....	87
537.....	113	587.....	129	649.....	155	696.....	96	743.....	94
538.....	113	588.....	86	650-IX.....	129	697.....	91	744.....	52
539.....	38	591.....	106	650-2X.....	130	698.....	100	745.....	52
540.....	49	592.....	121	651X.....	77	699.....	125	746.....	66
541X.....	73	593.....	93	652.....	42	700.....	96	747.....	50
542.....	110	594.....	93	653.....	143	701.....	89	748.....	37
543X.....	77	595X.....	157	654.....	156	702.....	82	749.....	119
544.....	92	596X.....	157	655.....	101	703.....	92	750.....	47
545.....	45	597X.....	156	656.....	101	704.....	133	751.....	123
547.....	154	598.....	151	657.....	101	705.....	47	752.....	42
548X.....	76	599.....	116	658.....	89	706.....	98	753.....	100
549.....	154	601.....	148	659.....	143	707.....	52	754.....	89
550.....	96	603.....	66	660.....	107	708X.....	110	755.....	119
551X.....	127	604.....	90	661.....	89	709.....	123	756.....	143
552.....	155	608.....	147	662.....	121	710X.....	45	757.....	66
553XX.....	131	609.....	147	664.....	62	711X.....	50	758.....	61
554X.....	126	611X.....	114	665.....	115	712.....	103	759.....	96
555.....	154	612.....	67	666X.....	50	713.....	77	760.....	61
557.....	147	615.....	48	667.....	49	714.....	42	761.....	52
558.....	90	616.....	47	668.....	94	715.....	103	762.....	103
559.....	42	617.....	37	669.....	94	716X.....	68	764.....	154
560.....	155	618.....	39	670.....	66	717.....	65	766.....	49
561.....	92	619X.....	47	671.....	109	718.....	100	767.....	50
562.....	92	620.....	46	672.....	70	719.....	90	768.....	47
563.....	118	621.....	156	673.....	77	720.....	142	769.....	47
564.....	55	623.....	43	674XX.....	107	721.....	142	770.....	47
565X.....	70	624.....	118	675.....	44	722.....	138	771.....	135
566X.....	133	625.....	148	676.....	123	723.....	93	772.....	155
567.....	50	626.....	64	677.....	133	724.....	98	773.....	62
568.....	90	627.....	143	678.....	65	725.....	138	774.....	157
569.....	154	628.....	142	679.....	151	726.....	115	775.....	62
570.....	71	629.....	91	680.....	66	727.....	114	776.....	72
571.....	118	630.....	156	681.....	38	728.....	73	777.....	115
572.....	117	631.....	154	682.....	101	729.....	71	778.....	116
573X.....	138	633.....	156	683.....	101	730.....	122	779.....	90
574.....	131	634X.....	78	684.....	101	731.....	62	780.....	66
575.....	70	635.....	154	685.....	101	732.....	98	781.....	66
576.....	45	636.....	121	686.....	39	733XX.....	57	782.....	64
577.....	148	637X.....	154	687X.....	111	734.....	72	783.....	89
578.....	156	638.....	142	688.....	89	735.....	108	784.....	101
579X.....	100	639.....	142	689.....	137	736.....	109	785.....	155
580.....	51	640.....	131	690.....	135	737.....	41	787.....	126
581.....	118	641.....	123	691.....	118	738.....	155	788.....	157
583.....	77	642.....	121	692.....	90	739.....	62	789.....	42

EXTRUSION INDEX

No.	Page	No.	Page	No.	Page	No.	Page	No.	Page
790.....	58	840.....	96	899.....	39	949.....	61	1005.....	158
791.....	158	843.....	50	900.....	53	950.....	128	1006.....	70
792x.....	115	844.....	45	901.....	72	951.....	129	1007.....	148
793.....	143	845.....	46	902.....	42	953.....	67	1008.....	99
794.....	73	846.....	100	903.....	47	954.....	118	1009.....	68
795.....	44	847XX.....	91	904.....	139	955.....	42	1010.....	37
796X.....	155	848.....	91	905.....	138	956.....	138	1011.....	68
797.....	38	849.....	51	906.....	108	957.....	86	1012.....	58
798.....	113	850.....	93	907.....	129	958.....	86	1013.....	111
799.....	106	851.....	99	908.....	99	959X.....	118	1014.....	127
800.....	132	852.....	96	909.....	99	960.....	49	1015.....	131
801.....	137	853.....	99	910.....	48	962.....	99	1016.....	61
802.....	116	854.....	102	911.....	114	964.....	67	1017.....	122
802-1.....	108	855.....	117	912.....	124	965.....	136	1018.....	126
803.....	71	856.....	56	913.....	62	967.....	44	1019.....	40
804.....	154	857.....	61	914.....	72	968.....	68	1020.....	48
806.....	77	858.....	112	915.....	67	969.....	128	1021.....	111
807.....	45	859.....	41	916.....	95	972.....	51	1022.....	57
808.....	62	860.....	136	917.....	159	973.....	71	1023.....	37
809.....	72	861.....	126	919.....	146	974.....	71	1024.....	129
810.....	91	862.....	130	920.....	67	975.....	118	1026.....	137
811.....	89	863.....	108	922.....	124	976.....	106	1027.....	79
812.....	119	866.....	99	923.....	71	977.....	39	1030.....	113
813.....	89	867.....	99	925.....	67	978.....	112	1031.....	134
814.....	121	869.....	113	926.....	113	979.....	116	1032.....	139
815.....	155	871.....	133	927.....	118	981.....	89	1033.....	138
816.....	51	873.....	111	928.....	93	982.....	139	1035.....	106
817.....	49	874.....	117	929.....	125	983.....	126	1036.....	58
818.....	156	875.....	138	930.....	124	984.....	38	1037.....	57
819.....	117	876.....	133	931.....	43	985.....	40	1038.....	60
820.....	151	877.....	50	932.....	102	986.....	123	1039.....	145
822.....	103	878.....	93	933.....	42	988.....	120	1040.....	57
823.....	103	879.....	129	934.....	45	990.....	119	1041.....	78
824.....	89	880.....	55	935.....	122	991.....	95	1042.....	132
825.....	89	882.....	99	936.....	86	992.....	137	1043.....	130
826.....	58	884.....	38	937.....	70	993.....	102	1044.....	69
827.....	156	885.....	135	938.....	95	994.....	48	1045.....	147
829.....	103	886.....	67	939.....	95	995.....	99	1046.....	79
830.....	86	887.....	41	940.....	70	996.....	127	1047.....	87
832.....	90	888.....	67	941.....	150	997.....	73	1047A.....	87
833.....	98	889.....	114	942.....	43	998.....	93	1048.....	130
834.....	134	892.....	87	943.....	106	999.....	114	1049.....	44
835.....	49	893.....	71	944.....	61	1000.....	42	1050.....	42
836.....	154	894.....	117	945.....	95	1001.....	67	1051.....	127
837.....	41	895.....	118	946.....	61	1002.....	45	1052.....	61
838X.....	45	896.....	40	947.....	147	1003.....	128	1053.....	121
839.....	52	898.....	47	948.....	106	1004.....	44	1054.....	73

EXTRUSION INDEX

No.	Page	No.	Page	No.	Page	No.	Page	No.	Page
1055.....	81	1112.....	111	1161.....	79	1214.....	75	1266.....	121
1056.....	132	1113.....	51	1162.....	158	1215.....	50	1268.....	78
1058.....	112	1114.....	76	1163.....	149	1216.....	47	1269.....	79
1059.....	50	1115.....	128	1164.....	149	1217.....	108	1271.....	75
1060.....	89	1116.....	137	1165.....	149	1218.....	81	1272.....	55
1061.....	56	1117.....	104	1166.....	40	1219.....	126	1273.....	65
1062.....	122	1118.....	104	1167X.....	135	1220.....	158	1274.....	84
1063.....	111	1119.....	121	1168.....	86	1221.....	64	1276.....	124
1064.....	37	1120.....	56	1169.....	79	1222.....	37	1277.....	76
1065.....	136	1121.....	148	1170.....	65	1223.....	84	1278.....	116
1066.....	129	1122.....	56	1171.....	64	1224.....	127	1279.....	99
1067.....	68	1123.....	143	1172.....	43	1225.....	106	1280.....	111
1068.....	118	1124.....	111	1173.....	134	1226.....	121	1281.....	56
1069.....	78	1125.....	71	1174.....	128	1228.....	129	1282.....	74
1070.....	38	1126.....	52	1175.....	40	1229.....	79	1283.....	72
1071.....	45	1127.....	81	1176.....	79	1230.....	76	1285.....	151
1072.....	60	1128.....	78	1177.....	127	1231.....	79	1286.....	84
1073.....	75	1129.....	151	1178.....	79	1232.....	126	1287.....	61
1074.....	65	1130.....	133	1181.....	107	1233.....	133	1288.....	71
1077.....	135	1131.....	124	1182.....	84	1234.....	108	1289.....	44
1078.....	135	1132.....	127	1184.....	112	1235.....	52	1291.....	65
1079.....	74	1133.....	125	1185.....	65	1237.....	149	1293.....	149
1080.....	75	1134.....	81	1186.....	158	1238.....	137	1294.....	150
1081.....	43	1135.....	84	1189.....	121	1239.....	58	1295.....	64
1082.....	48	1136.....	72	1190.....	77	1240.....	75	1296.....	39
1083.....	40	1137.....	139	1191.....	48	1241.....	133	1297.....	69
1085.....	137	1138.....	140	1192.....	111	1242.....	111	1298.....	134
1087.....	56	1139.....	41	1193.....	45	1243.....	131	1299.....	42
1088.....	87	1140.....	148	1194.....	114	1244.....	147	1300.....	96
1089.....	76	1141.....	127	1195.....	137	1245.....	74	1301.....	40
1091.....	38	1142.....	38	1196.....	50	1246.....	65	1304.....	108
1092.....	50	1143.....	121	1197.....	84	1247.....	77	1305.....	78
1093.....	114	1144.....	106	1198.....	148	1248.....	128	1306.....	158
1094.....	75	1145.....	131	1199.....	139	1250.....	73	1308.....	37
1095.....	58	1146.....	86	1201.....	68	1251.....	134	1310X.....	45
1097.....	134	1148X.....	56	1202.....	132	1252.....	40	1311.....	118
1098.....	56	1149.....	104	1203.....	127	1253.....	68	1312.....	117
1100.....	78	1150.....	64	1204.....	56	1254.....	38	1313.....	122
1101.....	78	1151.....	81	1205.....	50	1255X.....	124	1314.....	148
1102.....	79	1152.....	78	1206X.....	84	1256.....	81	1315.....	74
1103.....	145	1153.....	121	1207.....	89	1258.....	47	1316.....	117
1105.....	79	1154.....	41	1208.....	55	1259.....	85	1317.....	68
1106.....	134	1155.....	124	1209.....	158	1260.....	81	1319.....	75
1107.....	64	1156.....	78	1210.....	81	1261.....	73	1320.....	113
1109.....	57	1157X.....	151	1211.....	132	1262.....	62	1321.....	52
1110.....	70	1158.....	117	1212.....	81	1263.....	44	1322.....	55
1111.....	72	1159.....	73	1213.....	121	1264.....	150	1323.....	147

EXTRUSION INDEX

No.	Page	No.	Page	No.	Page	No.	Page	No.	Page
1324.....	152	1374.....	114	1425.....	128	1476.....	108	1528.....	109
1325.....	81	1375.....	69	1426.....	124	1477X.....	41	1529.....	109
1326.....	139	1376.....	127	1427.....	77	1478.....	73	1530.....	109
1327.....	108	1377.....	139	1428.....	42	1479.....	114	1531.....	83
1328.....	109	1378.....	81	1429.....	84	1480.....	65	1532.....	76
1329.....	162	1379.....	148	1430.....	97	1481.....	107	1533.....	113
1330.....	77	1380.....	128	1431.....	64	1482.....	64	1534.....	72
1331.....	38	1381.....	78	1432.....	64	1483.....	39	1535.....	116
1332.....	129	1382.....	137	1436.....	71	1484.....	132	1536.....	109
1333.....	51	1383.....	75	1437.....	125	1485.....	81	1537.....	69
1334.....	93	1384.....	112	1439.....	113	1486.....	126	1538.....	160
1335.....	39	1385.....	84	1440.....	65	1487.....	56	1539.....	152
1336.....	159	1386.....	132	1441.....	48	1488.....	89	1540.....	161
1337.....	40	1387.....	44	1442.....	38	1489.....	78	1541.....	80
1338.....	73	1388.....	69	1443.....	145	1490.....	148	1542.....	83
1339.....	134	1389.....	137	1444.....	114	1491.....	151	1543.....	153
1340.....	68	1390.....	128	1445.....	78	1492.....	108	1544.....	83
1341.....	125	1391.....	74	1446.....	43	1493.....	75	1545.....	136
1342.....	41	1392.....	75	1447.....	39	1495.....	68	1546.....	72
1343.....	73	1393.....	124	1448.....	130	1497.....	84	1547.....	117
1344.....	74	1394.....	65	1449.....	44	1498.....	84	1548.....	112
1345.....	64	1395.....	129	1450.....	52	1499.....	56	1549.....	115
1346.....	68	1398.....	39	1451.....	40	1500.....	125	1550.....	47
1348.....	128	1399.....	72	1452.....	74	1501.....	37	1551.....	109
1349.....	137	1400.....	75	1453.....	68	1502.....	53	1552.....	54
1350.....	111	1401.....	117	1454.....	40	1503.....	74	1553.....	54
1351.....	128	1402.....	81	1455.....	44	1504.....	64	1554.....	149
1352.....	38	1403.....	139	1456.....	108	1505.....	161	1555.....	150
1353.....	37	1404.....	79	1457.....	81	1506.....	80	1556.....	53
1354.....	38	1405.....	55	1458.....	147	1507.....	86	1557.....	51
1355.....	108	1406.....	77	1459.....	151	1508.....	72	1558.....	41
1356.....	52	1407.....	151	1460.....	74	1509.....	40	1559.....	125
1357.....	125	1408.....	75	1461.....	122	1510.....	46	1560.....	60
1358.....	107	1409.....	121	1462.....	69	1511.....	88	1561.....	69
1359.....	106	1410.....	51	1463.....	41	1512.....	60	1562.....	66
1360.....	132	1411.....	70	1464.....	73	1514.....	64	1563.....	161
1361.....	145	1412.....	79	1465.....	51	1515.....	115	1564.....	128
1362.....	121	1413.....	121	1466.....	104	1516.....	143	1565.....	54
1363.....	65	1415.....	112	1467.....	111	1517.....	53	1566.....	83
1365.....	132	1417.....	97	1468.....	81	1518.....	68	1567.....	153
1366.....	113	1418.....	48	1469.....	74	1519.....	106	1568.....	58
1368.....	125	1419.....	96	1470.....	70	1520.....	72	1569.....	128
1369.....	108	1420.....	64	1471.....	114	1521.....	138	1570.....	85
1370.....	147	1421.....	149	1472X.....	57	1522.....	152	1572.....	41
1371.....	151	1422.....	55	1473.....	112	1524.....	150	1573.....	109
1372.....	137	1423.....	114	1474.....	139	1526.....	113	1574.....	144
1373.....	111	1424.....	41	1475.....	65	1527.....	80	1575.....	162

EXTRUSION INDEX

No.	Page	No.	Page	No.	Page	No.	Page	No.	Page
1576.....	122	1630.....	75	1680.....	60	1732.....	74	1781.....	149
1577.....	80	1631.....	116	1681.....	40	1733.....	80	1782.....	85
1578.....	144	1632.....	75	1682.....	44	1734.....	80	1783.....	152
1579.....	136	1633.....	68	1683.....	109	1735.....	41	1784.....	64
1580.....	160	1634.....	116	1684.....	54	1737.....	40	1785.....	37
1581.....	38	1635.....	160	1685.....	108	1739.....	71	1786.....	37
1582.....	71	1636.....	121	1686.....	54	1740.....	117	1787.....	37
1583.....	128	1637.....	88	1688.....	41	1741.....	162	1788.....	125
1584.....	43	1638.....	86	1689.....	160	1742.....	60	1789.....	150
1587.....	71	1639.....	74	1690.....	136	1743.....	117	1790.....	124
1588.....	109	1640.....	161	1691.....	80	1744.....	69	1791.....	53
1589.....	134	1641.....	129	1692.....	60	1745.....	160	1792.....	86
1591.....	42	1642.....	125	1693.....	109	1746.....	54	1793.....	56
1592.....	37	1643.....	126	1694.....	115	1747.....	161	1794.....	126
1593.....	40	1644.....	115	1695.....	125	1748.....	38	1796.....	60
1594.....	53	1646.....	105	1697.....	40	1749.....	111	1797.....	121
1595.....	41	1647.....	60	1698.....	145	1750.....	97	1798.....	52
1596.....	112	1648.....	88	1699.....	144	1751.....	83	1799.....	69
1597.....	144	1650.....	149	1700.....	56	1752.....	107	1800.....	74
1598.....	115	1651.....	149	1701.....	152	1753.....	60	1801.....	49
1599.....	149	1652.....	136	1702.....	48	1754.....	145	1802.....	143
1601.....	132	1653.....	128	1703.....	112	1755.....	149	1803.....	150
1602.....	132	1654.....	115	1704.....	44	1756.....	41	1804.....	150
1603.....	60	1655.....	85	1705.....	72	1757.....	136	1805.....	144
1604.....	40	1656.....	133	1706.....	97	1758.....	60	1806.....	116
1605.....	162	1657.....	162	1707.....	136	1759.....	51	1807.....	144
1606.....	134	1658.....	60	1708.....	60	1760.....	160	1808.....	46
1607.....	124	1659.....	38	1710.....	133	1761.....	85	1809.....	144
1608.....	53	1660.....	41	1711.....	54	1762.....	51	1810.....	144
1609.....	161	1661.....	115	1712.....	69	1763.....	39	1811.....	145
1611.....	80	1662.....	75	1713.....	44	1764.....	42	1812.....	146
1612.....	150	1663.....	37	1714.....	144	1765.....	125	1813.....	143
1613.....	109	1664.....	80	1715.....	113	1766.....	67	1814.....	78
1614.....	153	1665.....	75	1716.....	108	1767.....	162	1815.....	78
1615.....	105	1666.....	75	1717.....	152	1768.....	88	1816.....	125
1616.....	97	1667.....	111	1718.....	160	1769.....	132	1817.....	74
1617.....	153	1669.....	46	1719.....	51	1770.....	74	1818.....	132
1618.....	153	1670.....	150	1721.....	149	1771.....	48	1819.....	107
1620.....	124	1671.....	112	1722.....	105	1772.....	37	1820.....	153
1621.....	149	1672.....	135	1723.....	105	1773.....	49	1821.....	160
1622.....	150	1673.....	159	1724.....	136	1774.....	124	1822.....	64
1623.....	115	1674.....	160	1725.....	160	1775.....	70	1823.....	72
1624.....	108	1675.....	116	1727.....	135	1776.....	38	1824.....	44
1625.....	121	1676.....	42	1728.....	112	1777.....	42	1825.....	137
1626.....	50	1677.....	74	1729.....	88	1778.....	75	1826.....	138
1628.....	112	1678.....	80	1730.....	161	1779.....	37	1828.....	152
1629.....	152	1679.....	149	1731.....	71	1780.....	146	1829.....	80

EXTRUSION INDEX

No.	Page	No.	Page	No.	Page	No.	Page	No.	Page
1830.....	111	1883.....	108	1934.....	105	1994.....	152	4043.....	59
1831.....	132	1884.....	107	1936.....	150	1995.....	51	4045.....	59
1832.....	37	1885.....	69	1937.....	123	1996.....	53	4046.....	59
1833.....	60	1886.....	145	1938.....	52	1997.....	153	4054.....	59
1834.....	105	1887.....	146	1939.....	53	1998.....	149	4055.....	59
1836.....	60	1888.....	69	1940.....	41	1999.....	159	4056.....	59
1837.....	88	1889.....	85	1941.....	49	2000.....	51	4057.....	59
1838.....	106	1890.....	69	1942.....	152	2005.....	143	4113.....	140
1839.....	60	1891.....	69	1944.....	150	2019.....	160	4137.....	59
1840.....	80	1892.....	88	1945.....	149	2057.....	142	4269.....	140
1841.....	80	1893.....	132	1946.....	80	2064.....	142	4272.....	59
1842.....	105	1894.....	124	1947.....	60	2066.....	144	4273.....	59
1844.....	136	1895.....	146	1948.....	136	2113.....	146	4274.....	59
1845.....	83	1896.....	72	1949.....	80	2134.....	146	4275.....	59
1846.....	66	1897.....	43	1950.....	134	2137.....	145	4276.....	59
1847.....	74	1898.....	150	1952.....	146	2230.....	142	4289.....	59
1848.....	45	1899.....	83	1953.....	145	2232.....	142	4290.....	59
1849.....	149	1900.....	144	1956.....	112	2281.....	59	4304.....	140
1850.....	105	1901.....	145	1957.....	42	2293.....	140	4329.....	59
1851.....	143	1902.....	159	1958.....	41	2303.....	59	4399.....	59
1852.....	60	1904.....	105	1959.....	161	2384.....	146	4414.....	59
1853.....	124	1905.....	80	1960.....	108	2542.....	59	4441.....	59
1854.....	146	1906.....	75	1961.....	83	2640.....	141	4456.....	59
1856.....	144	1907.....	159	1963.....	150	2732.....	59	4507.....	59
1857.....	126	1908.....	53	1964.....	132	2765.....	59	4510.....	59
1858.....	150	1909.....	74	1965.....	48	2863.....	141	4512.....	59
1860.....	150	1910.....	50	1966.....	76	2907.....	59	4513.....	59
1861.....	67	1911.....	152	1968.....	105	3067.....	142	4514.....	59
1862.....	162	1912.....	97	1969.....	128	3118.....	59	4520.....	59
1863.....	56	1913.....	149	1970.....	161	3187.....	59	4527.....	140
1864.....	50	1914.....	143	1971.....	125	3331.....	59	4528.....	59
1865.....	50	1915.....	74	1973.....	74	3332.....	59	4548.....	59
1866.....	88	1917.....	112	1974.....	105	3333.....	59	4549.....	59
1867.....	161	1918.....	75	1975.....	80	3334.....	59	4550.....	59
1868.....	126	1919.....	116	1976.....	60	3401.....	59	4568.....	59
1869.....	83	1920.....	145	1977.....	109	3431.....	59	4569.....	59
1870.....	153	1921.....	47	1979.....	113	3569.....	59	4570.....	59
1871.....	83	1922.....	43	1980.....	116	3644.....	59	4571.....	59
1872.....	136	1923.....	146	1981.....	128	3651.....	59	4737.....	59
1873.....	159	1924.....	66	1982.....	48	3718.....	59	4745.....	141
1874.....	50	1925.....	71	1983.....	53	3719.....	59	4788.....	141
1876.....	97	1926.....	161	1985.....	160	3734.....	59	4793.....	141
1877.....	50	1927.....	78	1987.....	126	3734-1.....	59	4821.....	141
1878.....	64	1928.....	85	1988.....	37	3735.....	59		
1879.....	113	1929.....	85	1989.....	162	3886.....	59		
1880.....	146	1930.....	47	1991.....	138	3906.....	59		
1881.....	133	1931.....	152	1992.....	106	4042.....	59		
1882.....	74	1933.....	105	1993.....	55	4042-1.....	59		

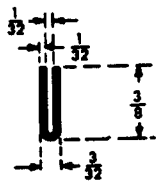

310X

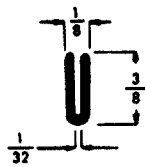

1787
1663

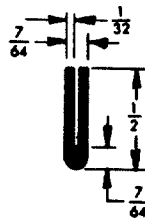

1023

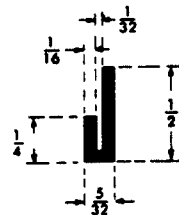

250
1832

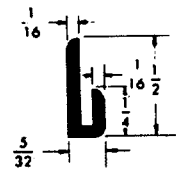

1786



1010



1785

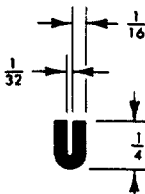

60

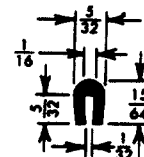

1353

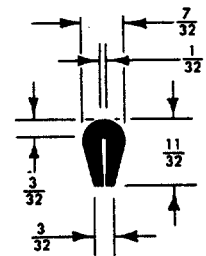

73

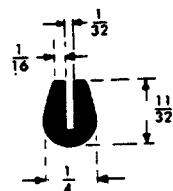

486
1772

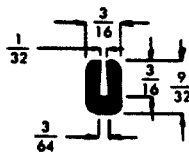

1988

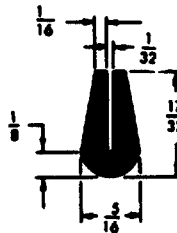

1501



1222

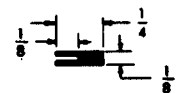

1779

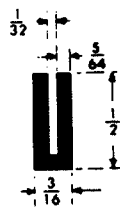

465

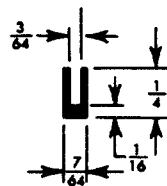

1308



417

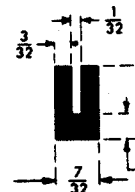

617

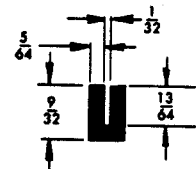

280

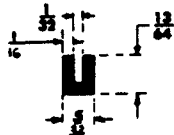

164

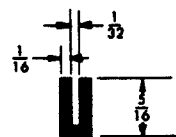

748

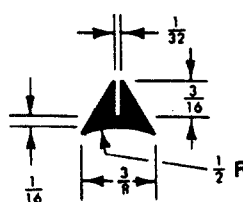

95

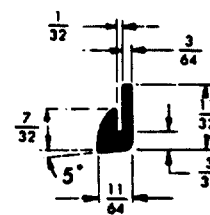

1592

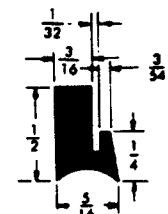

1064

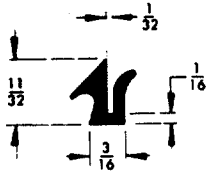

797

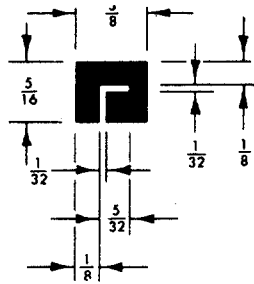

984

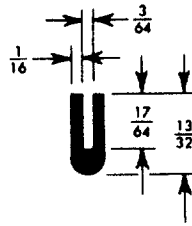

1331

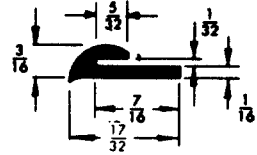

681

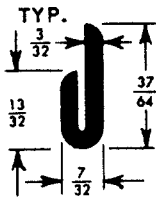

1442

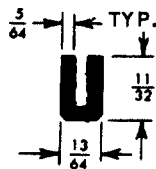

1354

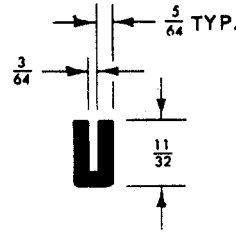

884

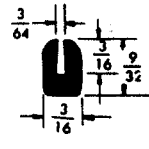

1659

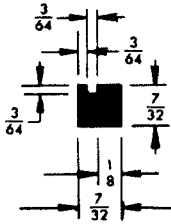

1091

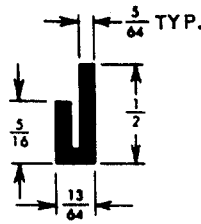

1142

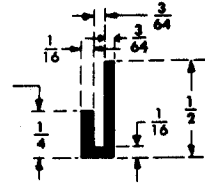

236

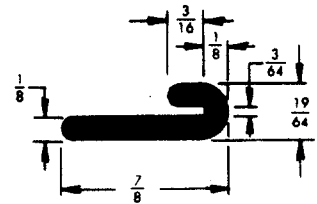

1070

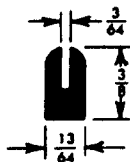

1352

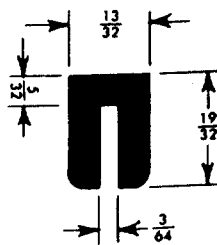

1254

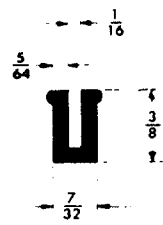

343XX

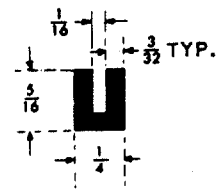

419

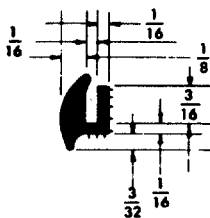

1748

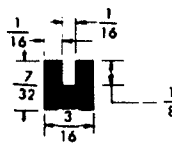

1581

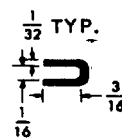

1776

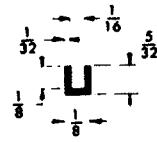

539

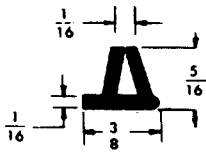

1763

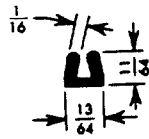

1447

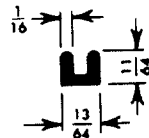

1398

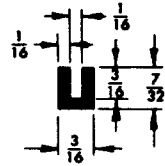

686

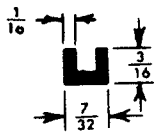

1296

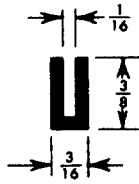

1335

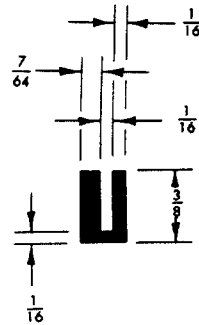

899

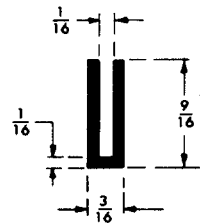

190

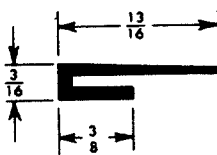

1483

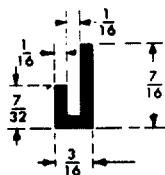

358X

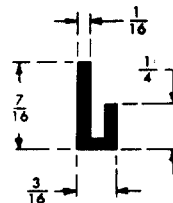

201

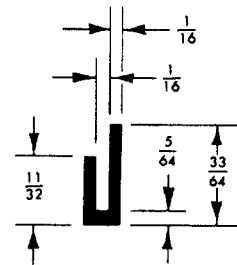

69

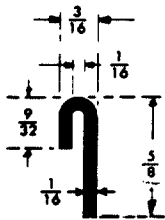

496X

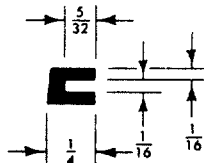

977

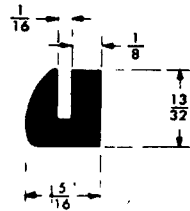

163 X

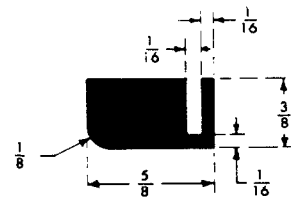

618

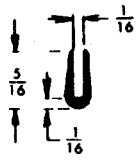

1019

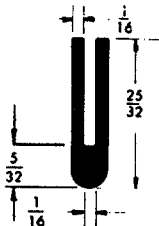

1593

1509

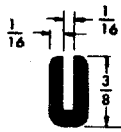

1681

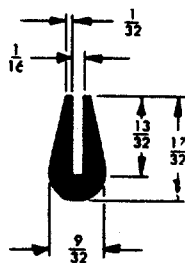

1604

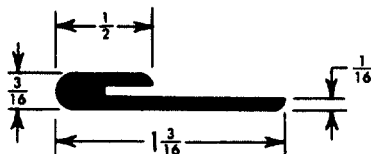

1454

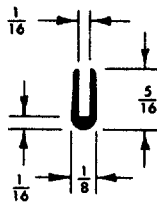

896

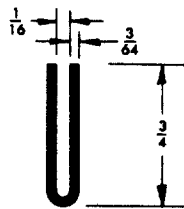

459X

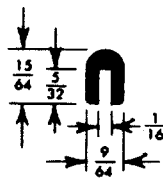

1252

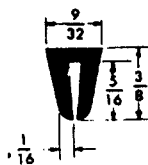

1697

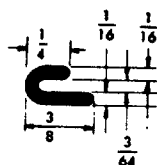

1737

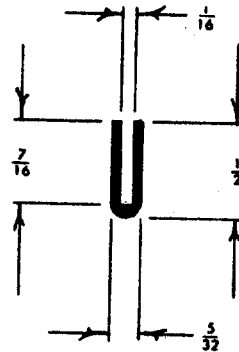

1166

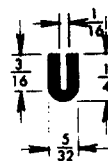

1083

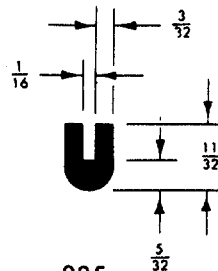

225

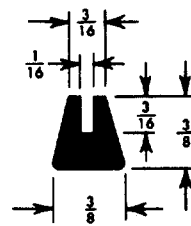

1451

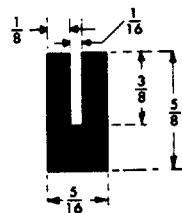

407

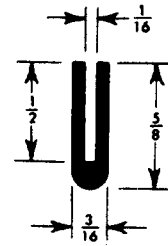

434

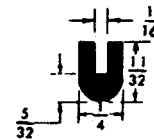

985

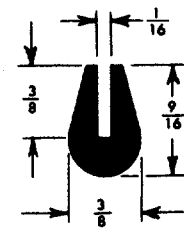

1175

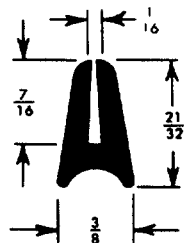

1337

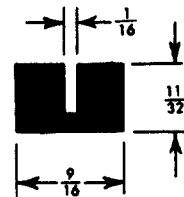

1301



1558

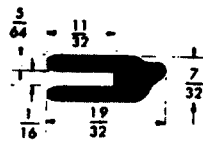

1688

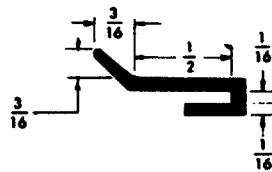

1756

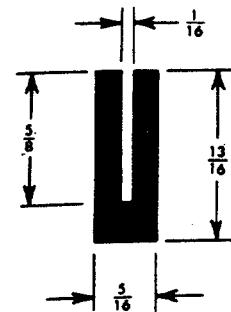

1477X

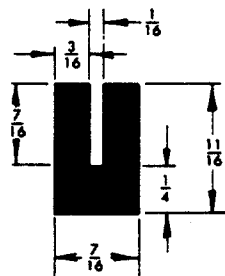

837

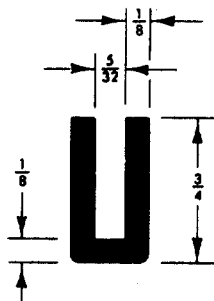

887

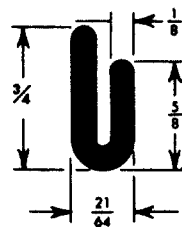

1424

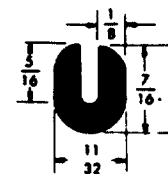

1940

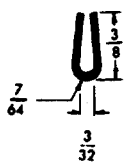

1660

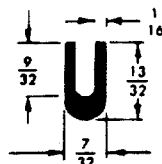

1958

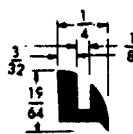

1463

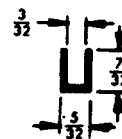

1139

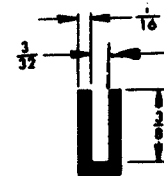

1154

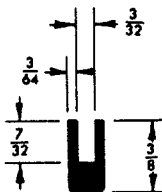

859

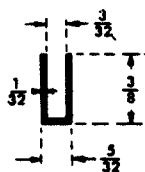

285

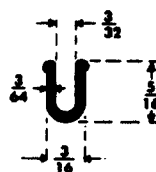

110

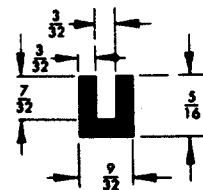

737

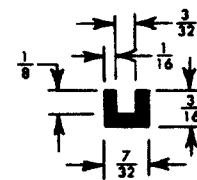

1342



393

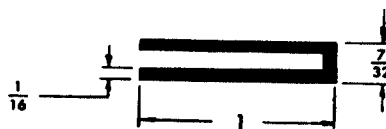

1572

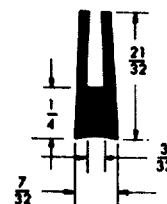

1735

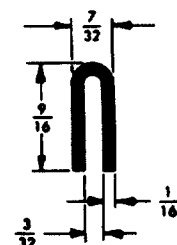

1595

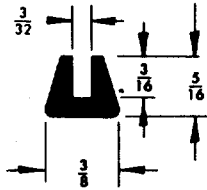

752
1777

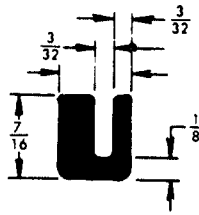

1050

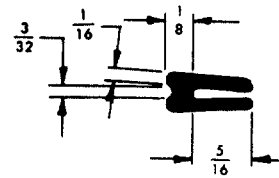

1591

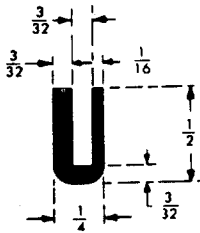

306X

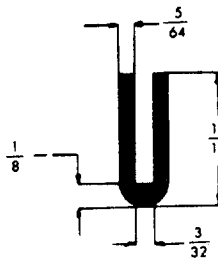

1957

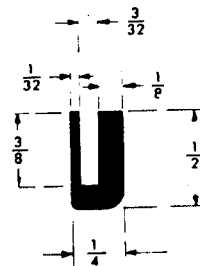

309

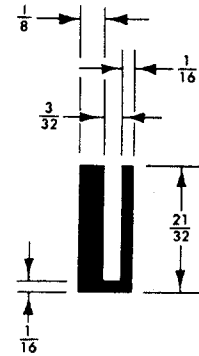

71

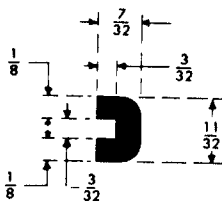

559

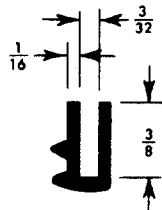

1299

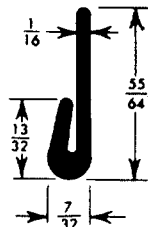

1428

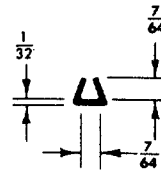

902

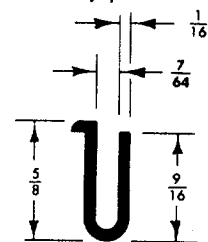

933

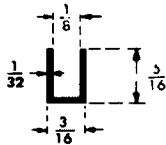

286X

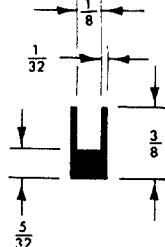

1000

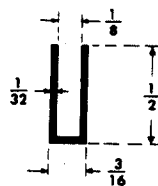

189

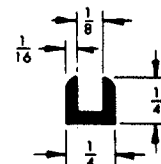

789

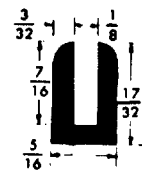

1676

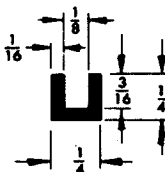

714

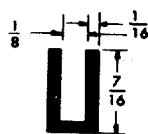

1764

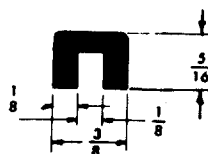

955

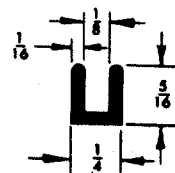

652

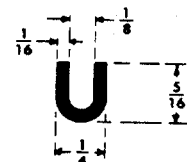

173

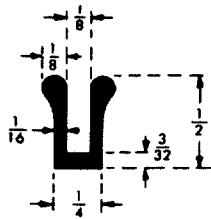

336

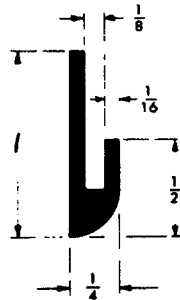

211

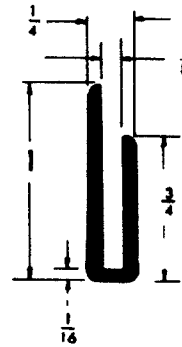

1897

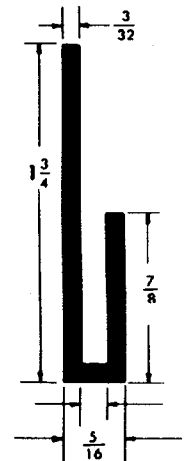

1922

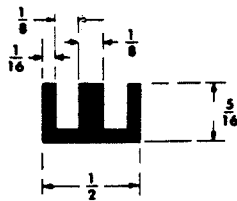

118

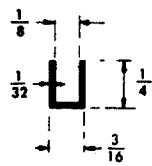

251

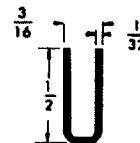

1584

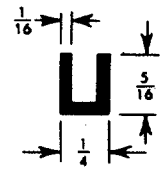

1446

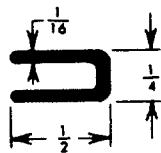

1172

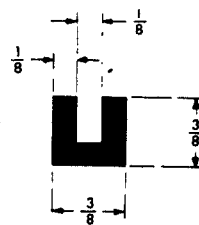

623

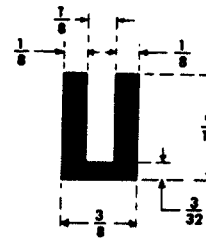

130

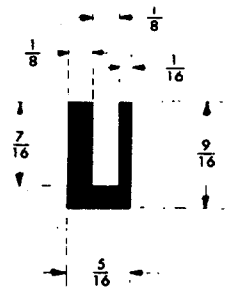

213

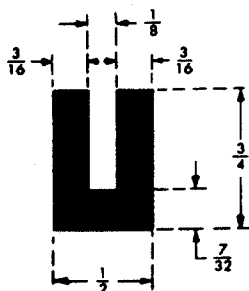

202A

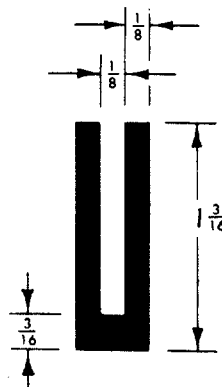

931

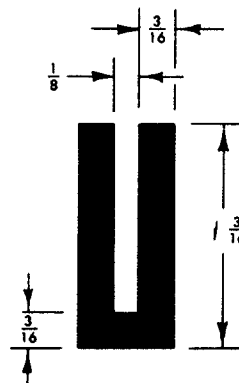

942

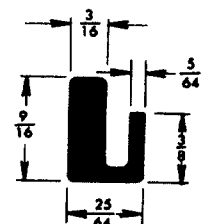

1081

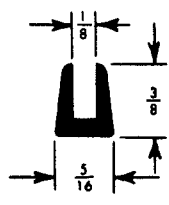

1387

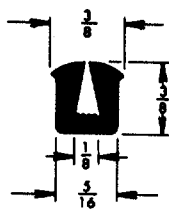

1049

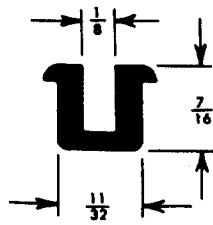

1455

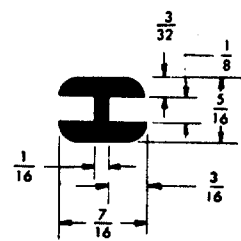

1713

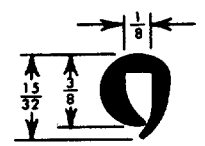

1289

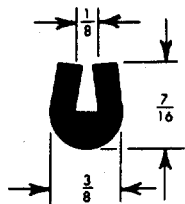

1263

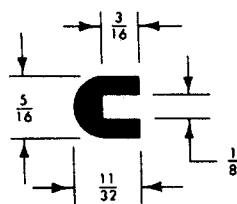

967

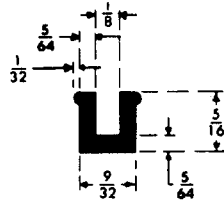

108

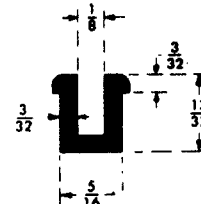

296-1X

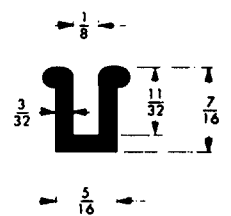

296

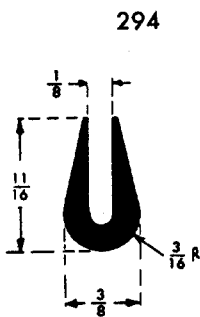
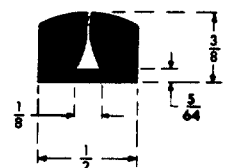
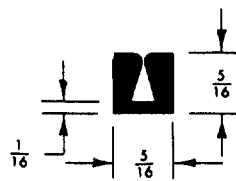
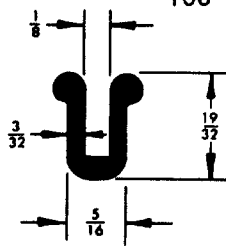
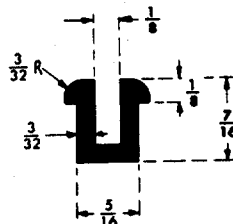

265X

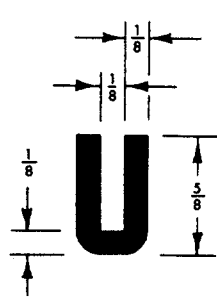

1004

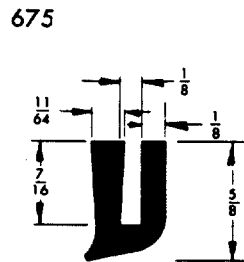

795

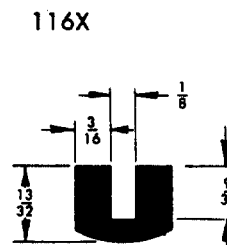

222X

13

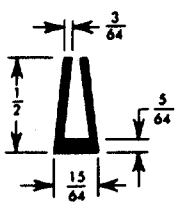

1449

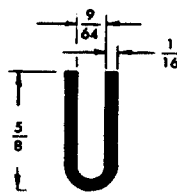

1824

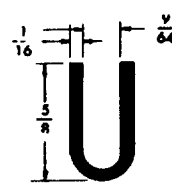

1682

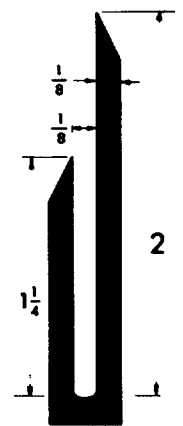

1704

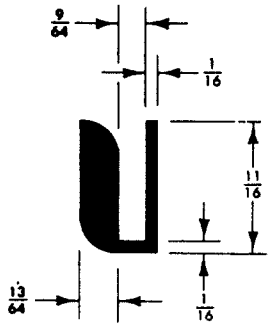

70

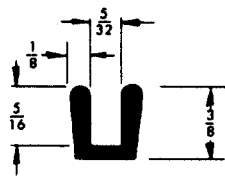

101X

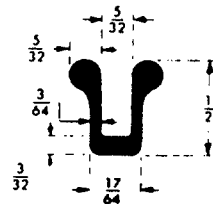

337

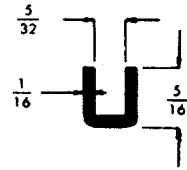

1848

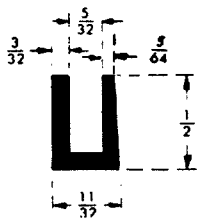

324

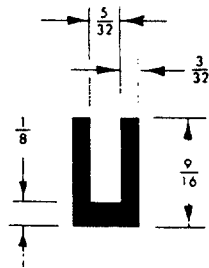

1002

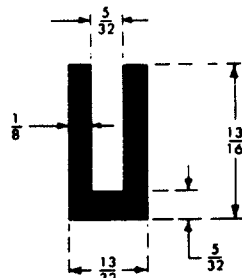

576

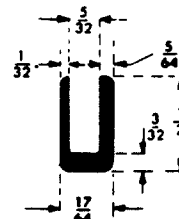

304

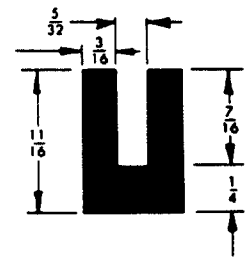

838X

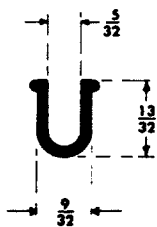

109

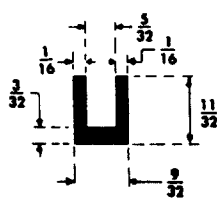

122

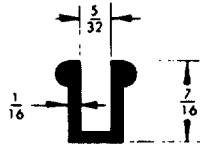

545

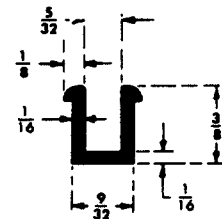

234

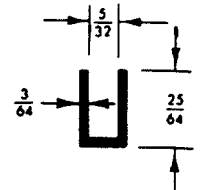

710X

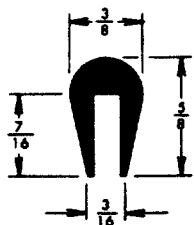

1193

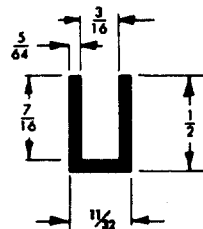

807

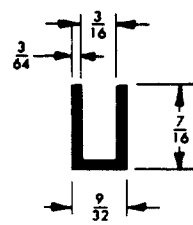

844

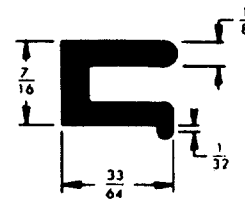

1071

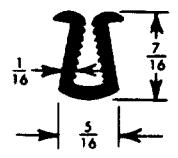

1310X

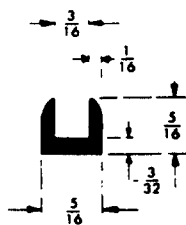

242X

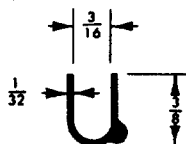

33

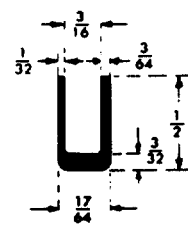

305

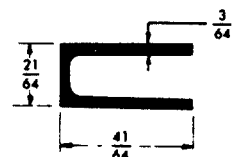

934

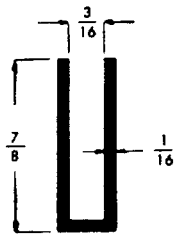

1669

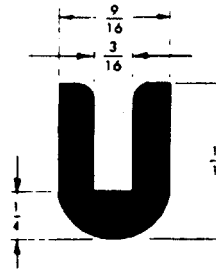
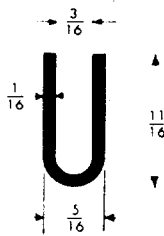

1808

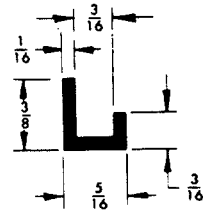
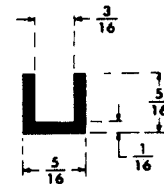
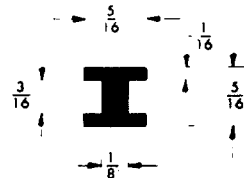
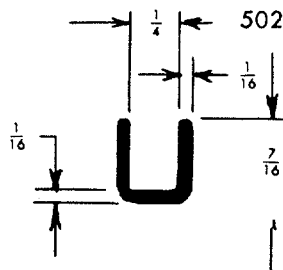
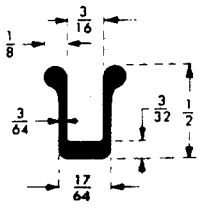
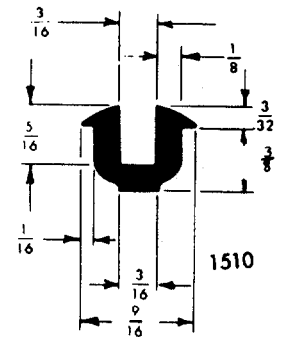

338

432

132

105

845

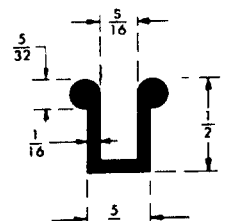
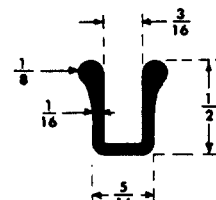
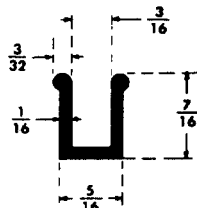
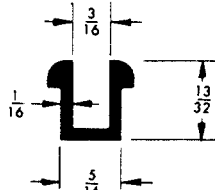
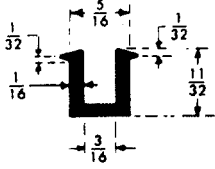

494

235

106

102X

381

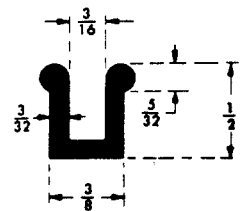
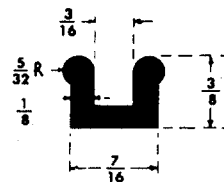
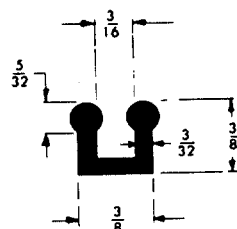
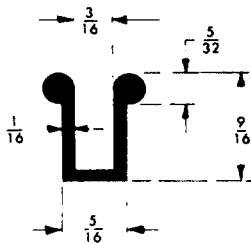

620

360

104

297

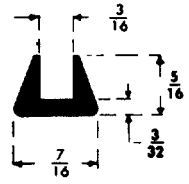
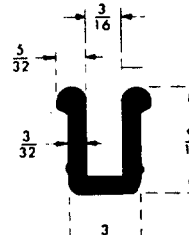
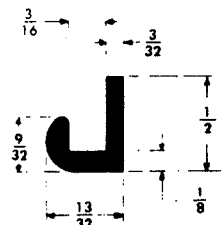
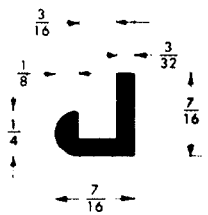
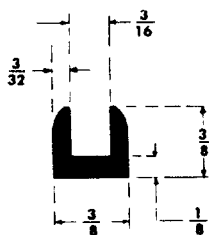

117

246X

171

395

166X

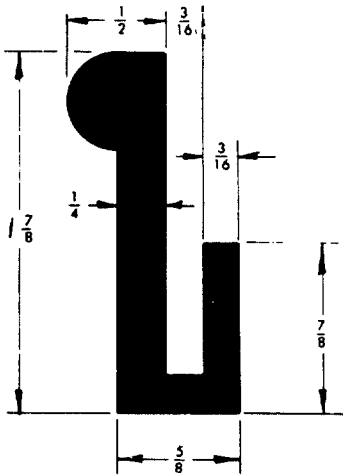

705

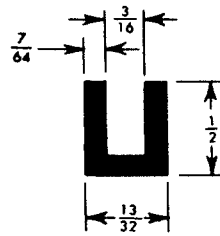

1258

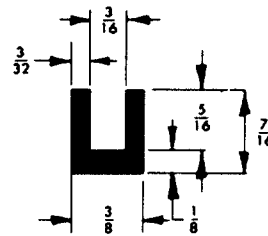

770

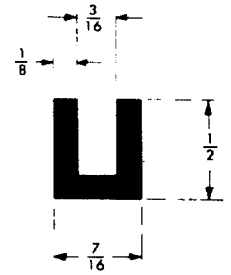

172C

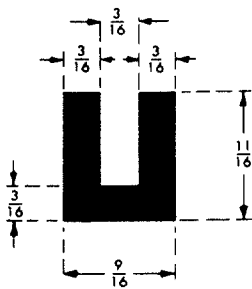

302

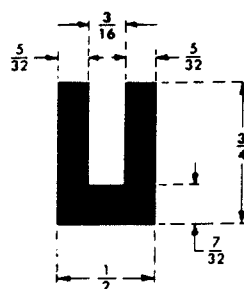

202B

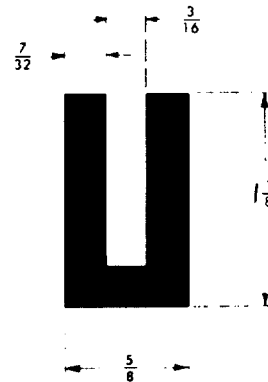

616

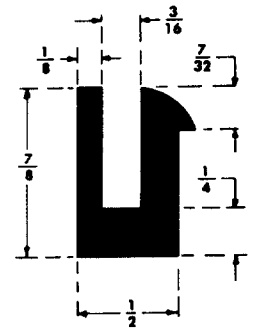

170

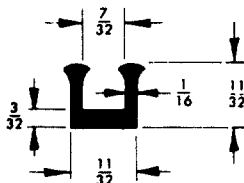

750

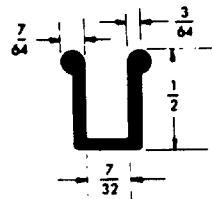

1930

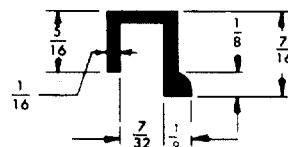

1550

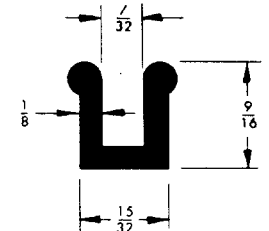

619X

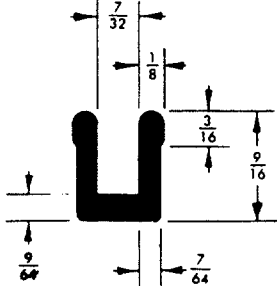

898

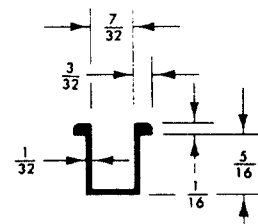

903

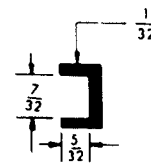

1921

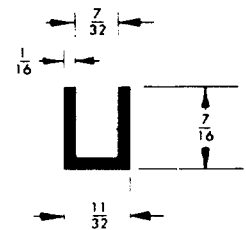

769

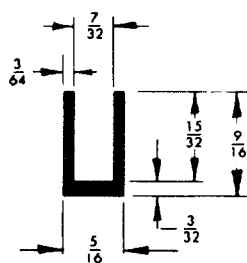

768

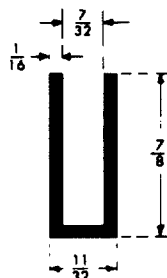

402

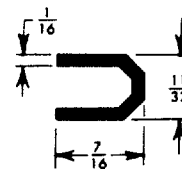

1216

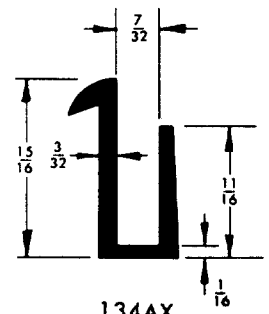

134AX

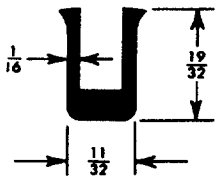

994

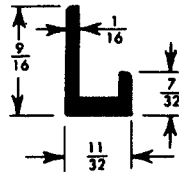

1441

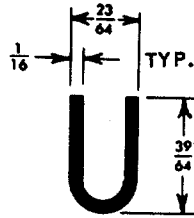

1418

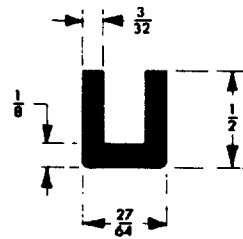

172AX

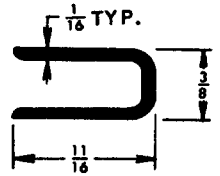

1191

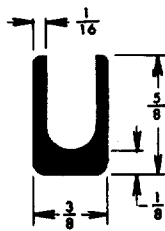

1020

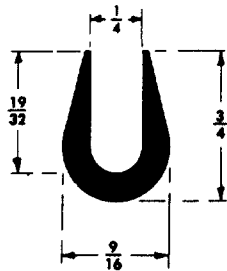

263X

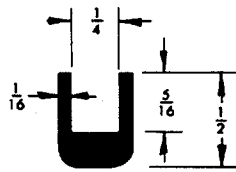

353

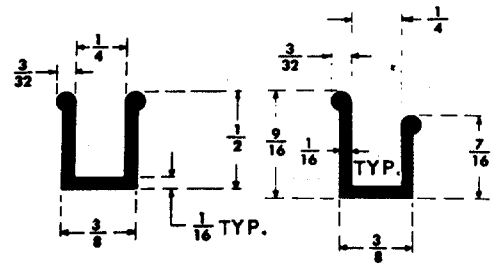

121

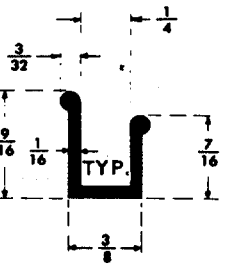

107

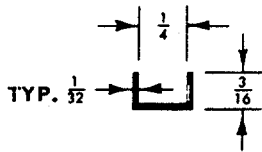

910

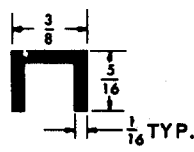

1771

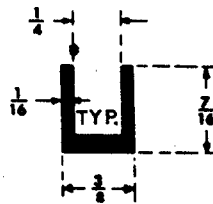

172B

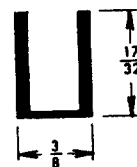

1082

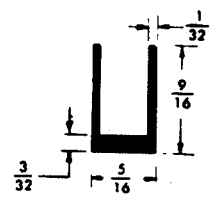

1965

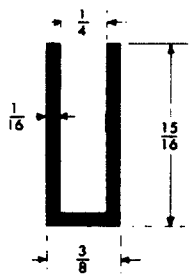

513

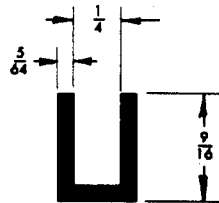

199AX

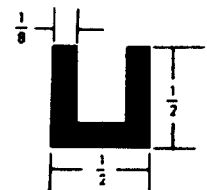

1982

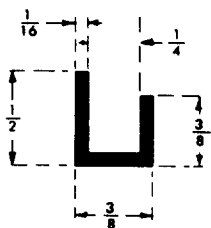

615

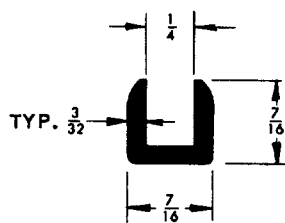

165X

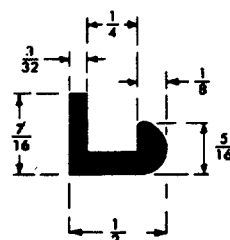

248

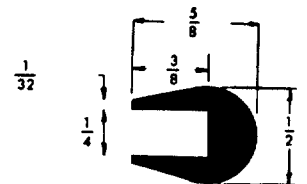

1702

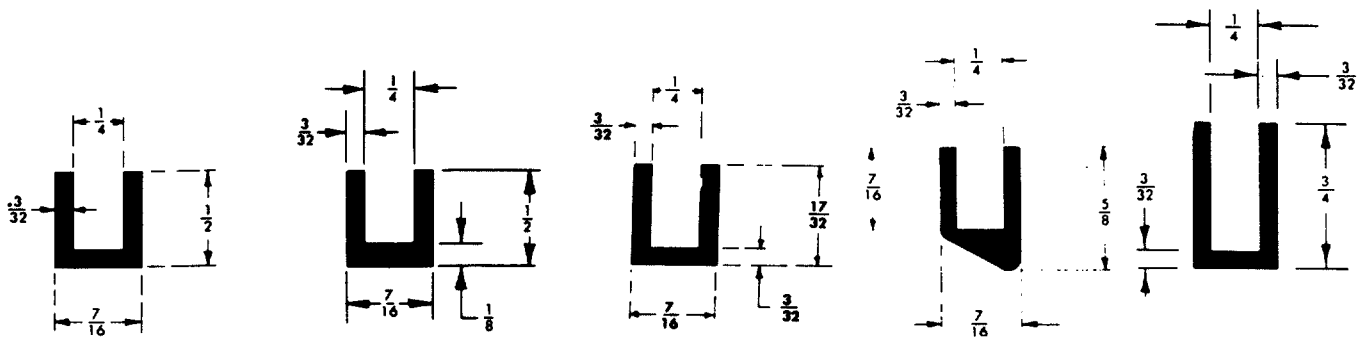

307

766

199X

425

317X

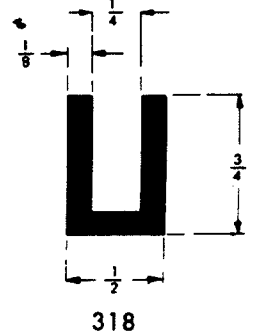
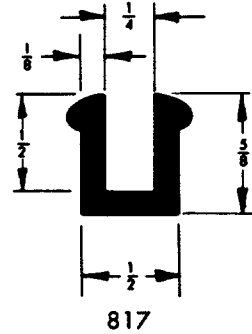
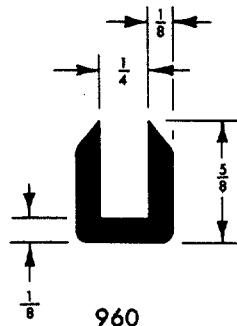
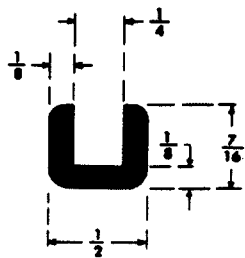

111X

960

817

318

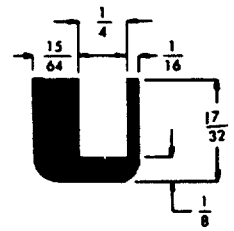
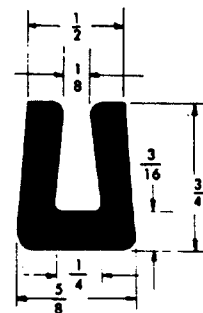
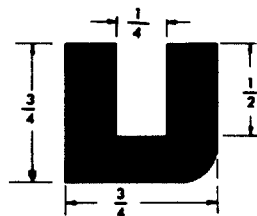
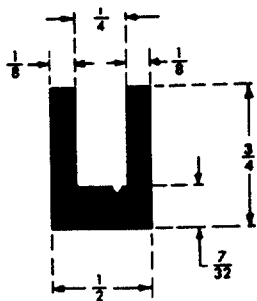

202C

1773

1801

1941

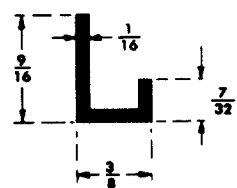
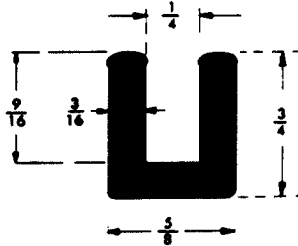
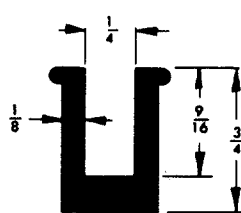
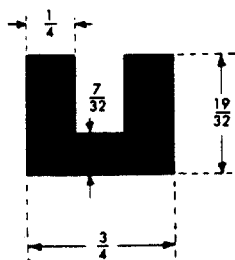

540

835

423

247

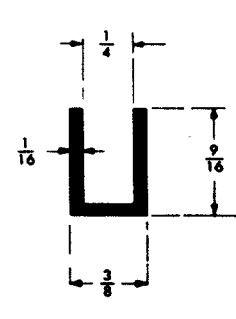
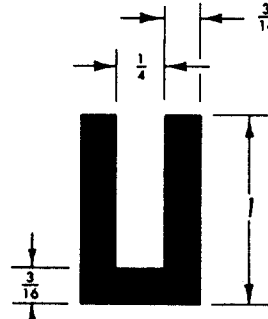
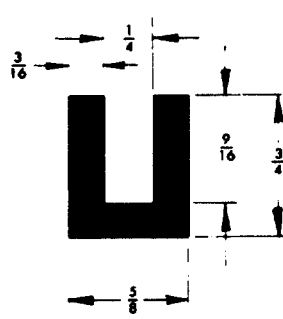
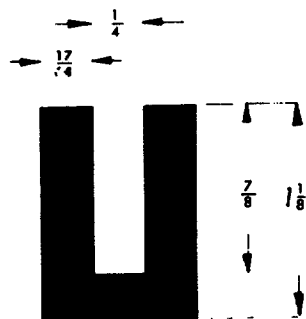

433

667

83

226

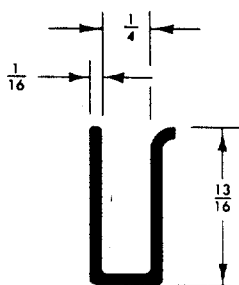

877

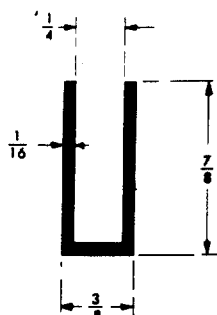

262

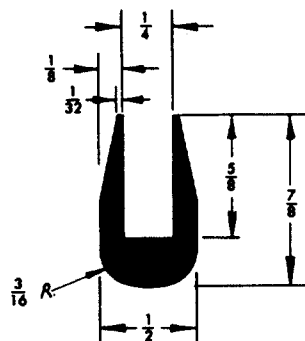

666X

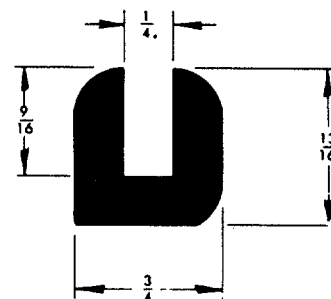

747

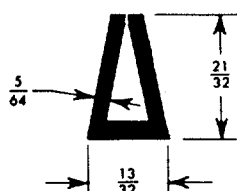

1205

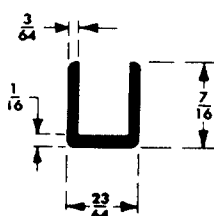

187

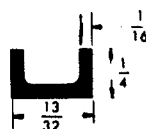

1877

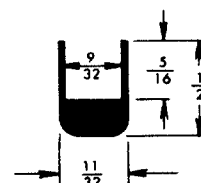

1092

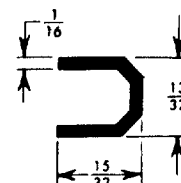

1215

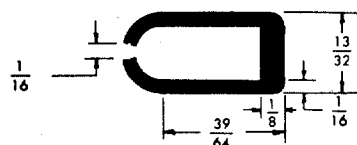

1626

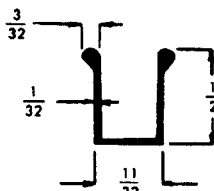

1910

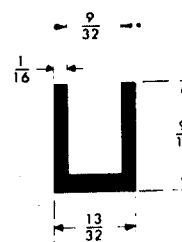

383

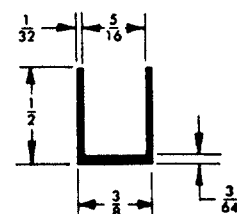

843

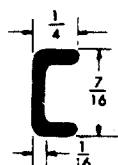

1864
1874

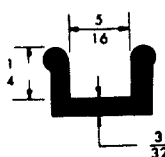

1865

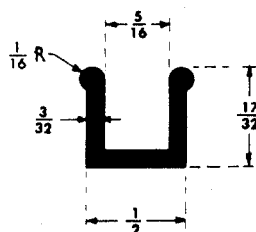

103

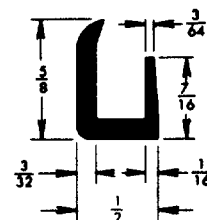
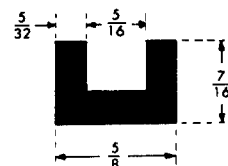

1059

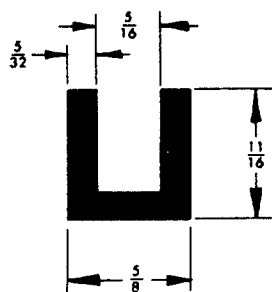

767

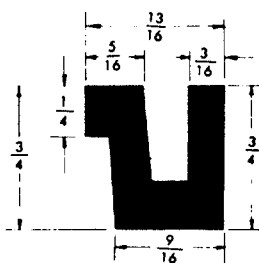

1196

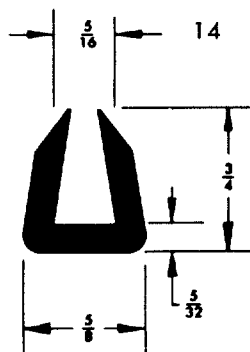

711X

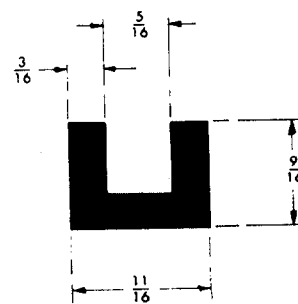

567

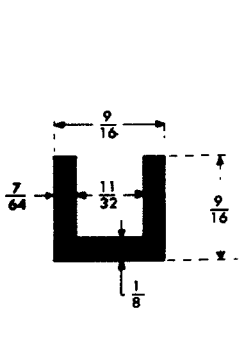

472

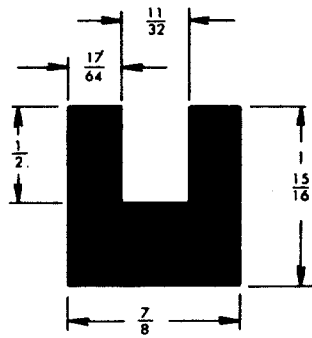

1113

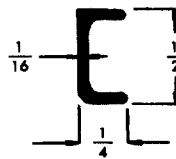

2000

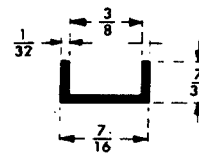

320

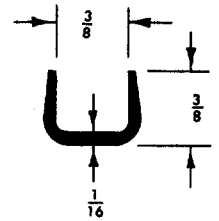

972

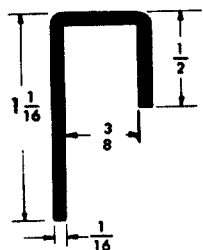

1762

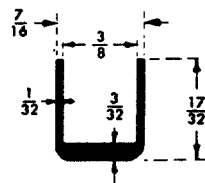

436

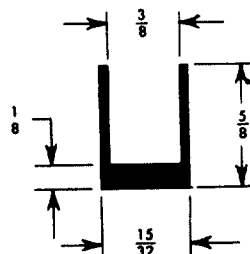

1465

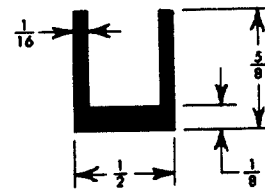

1333

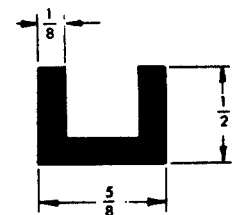

1557

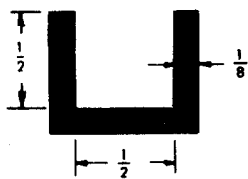

1995

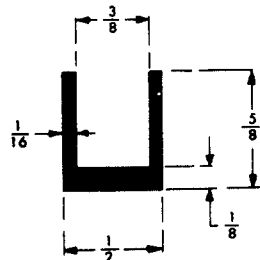

24

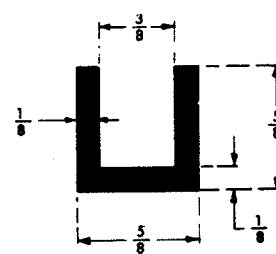

580

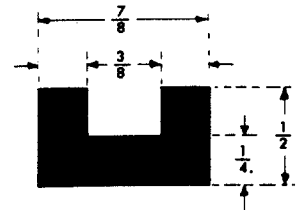

453

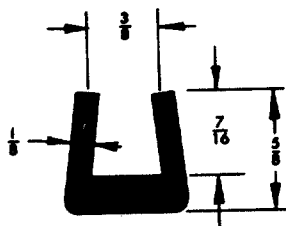

693

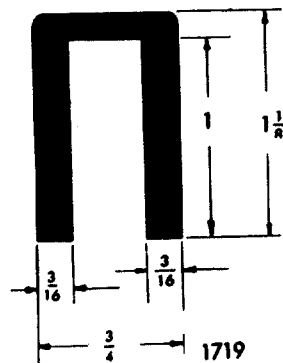

1719

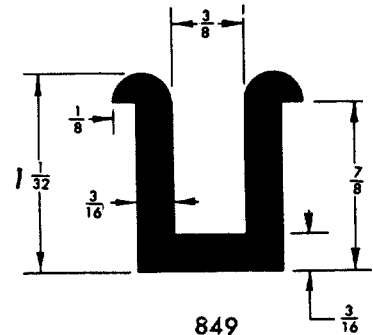

849

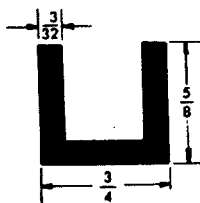

1759

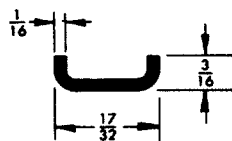

816

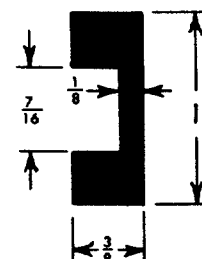

1410

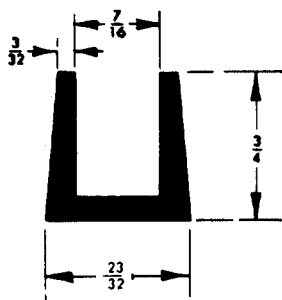

745

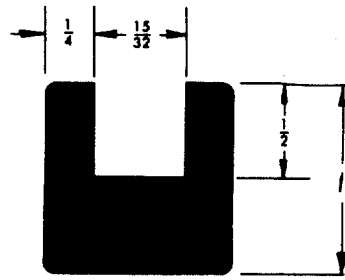

385X

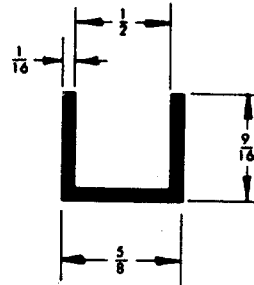

761

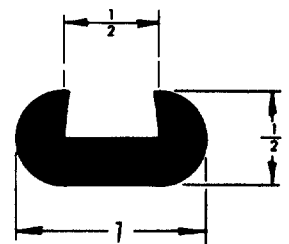

839

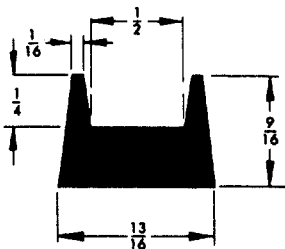

744

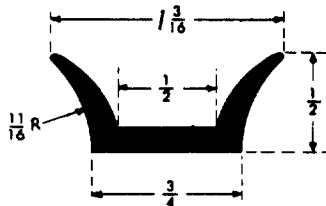

449

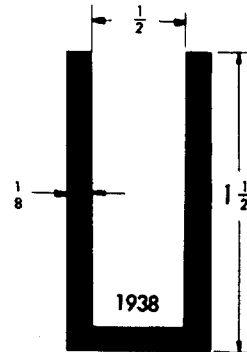

1938

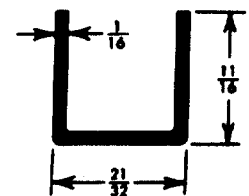

1356

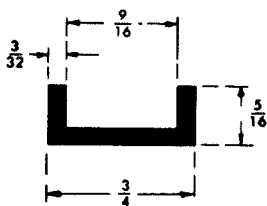

350C-XX

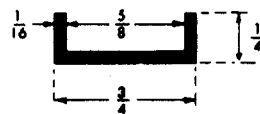

282

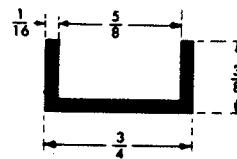

401

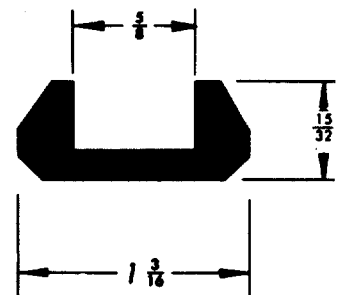

707

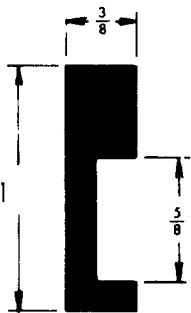

1126

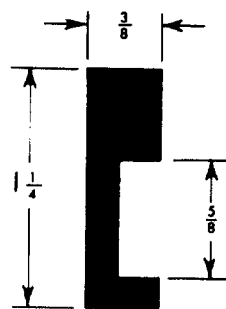

1321

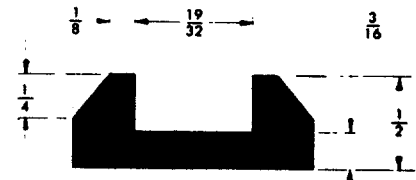

648

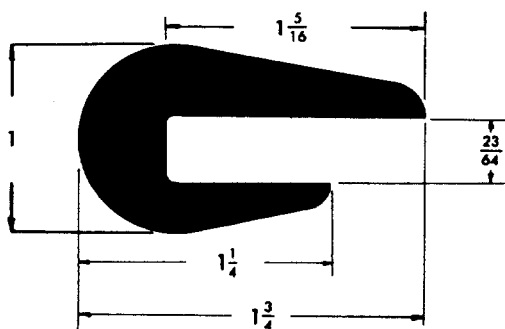

1798

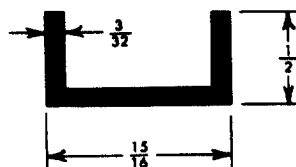

1235

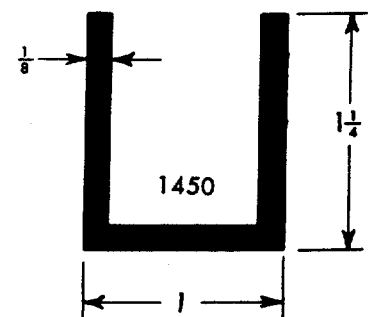

1450

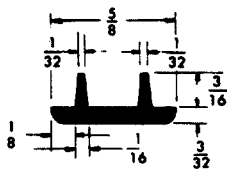

1908

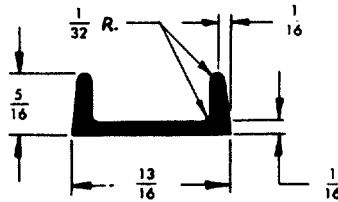

1608

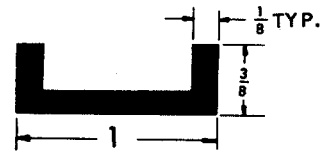

1791

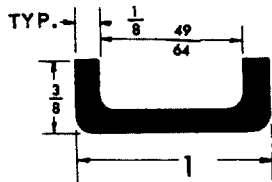

1556

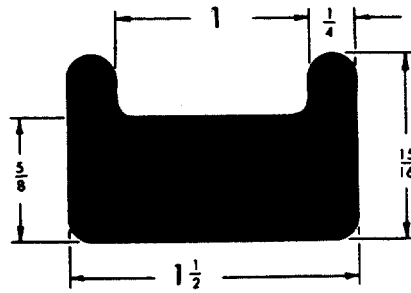

1502

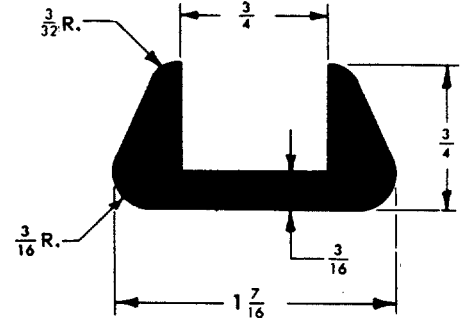

1517

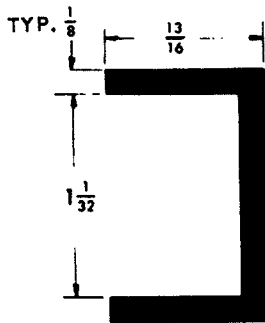

1939

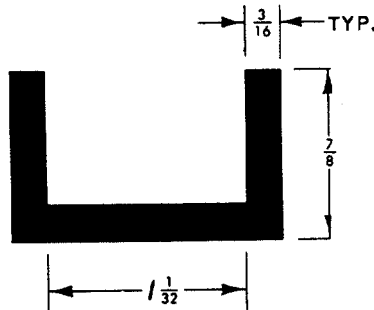

900

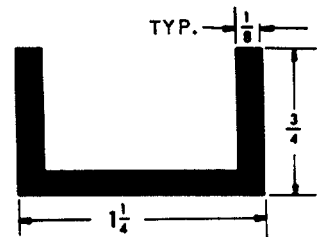

1594

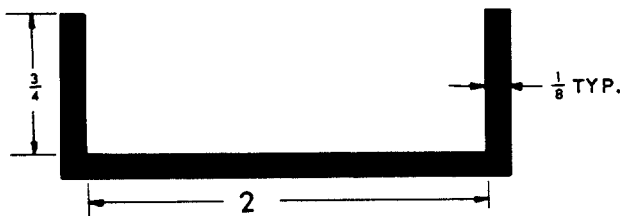

1996

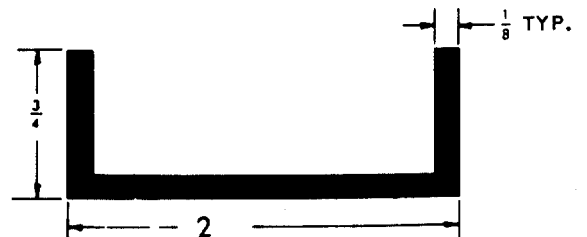

1983

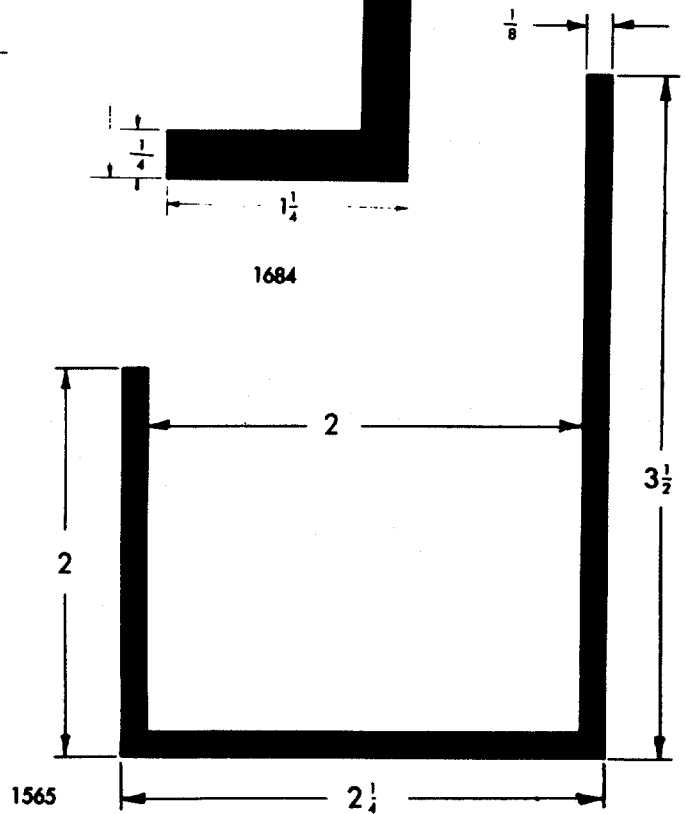
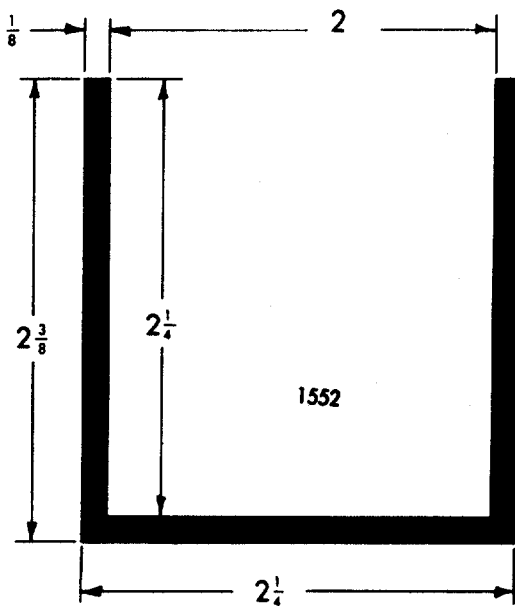
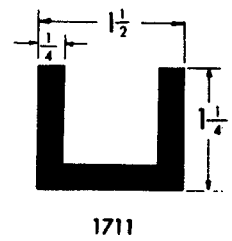
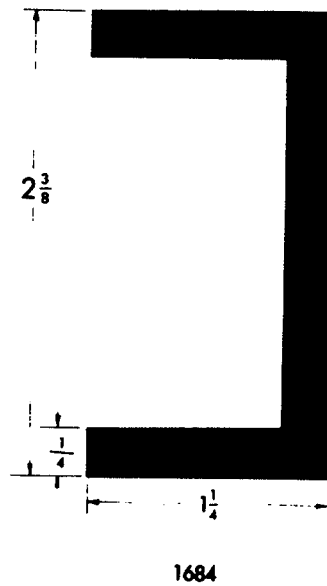
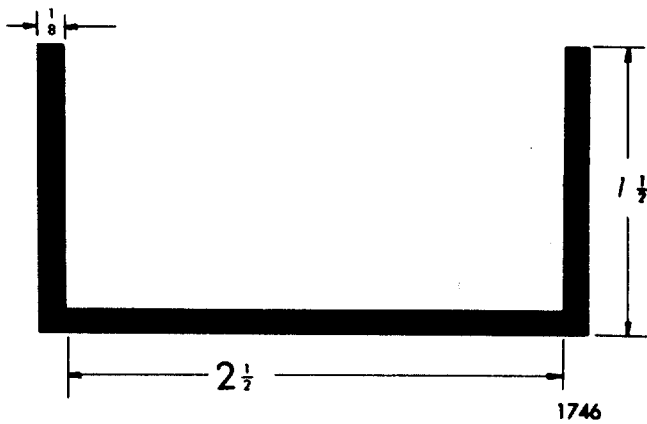
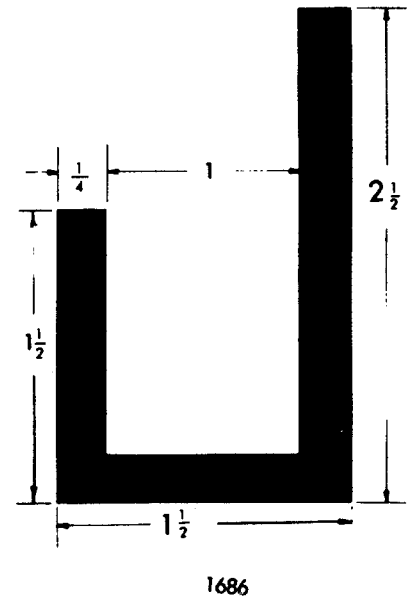
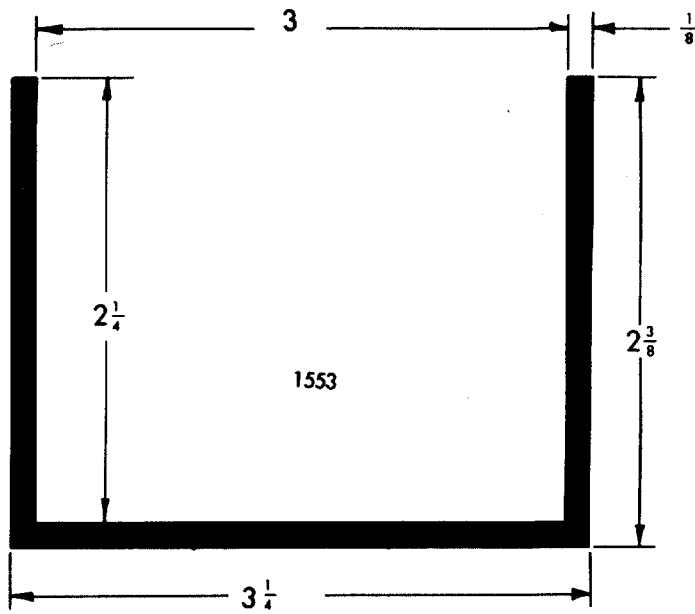

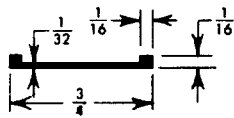

1405

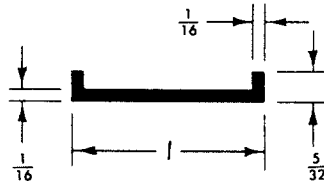

880

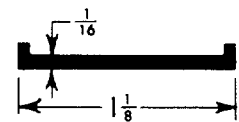

1322

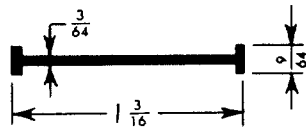

1272

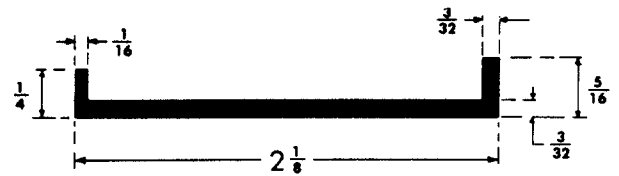

133

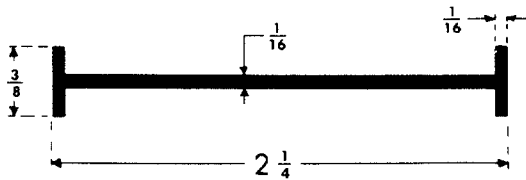

530

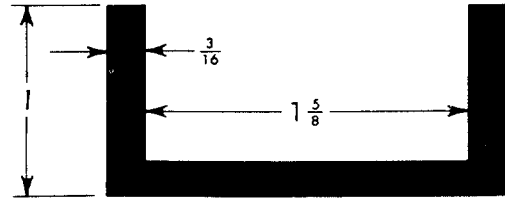

1208

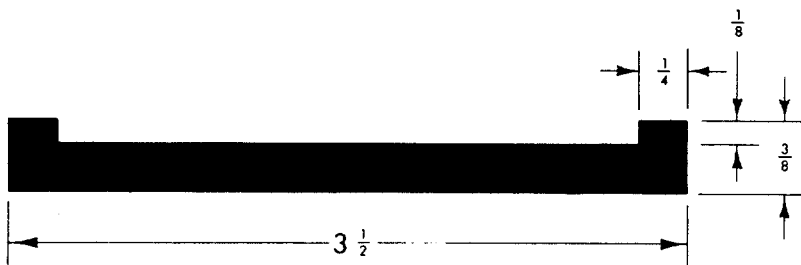

62

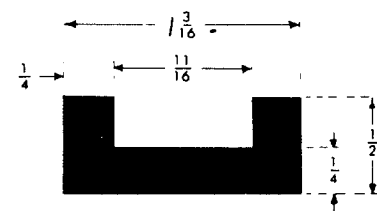

564

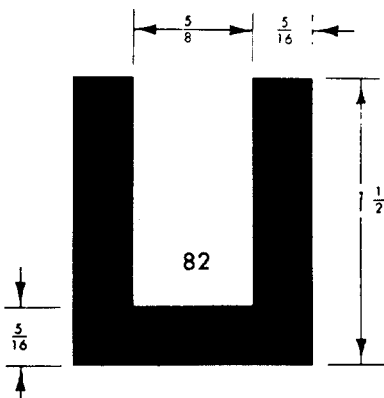

82

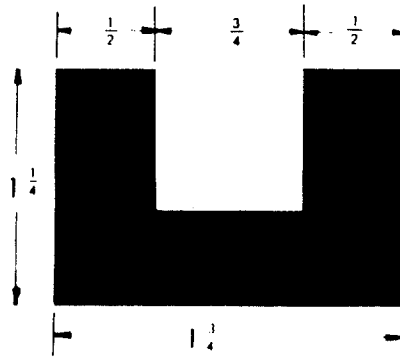

1993

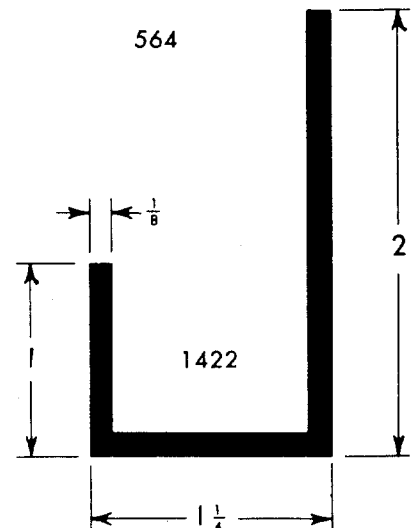

1422

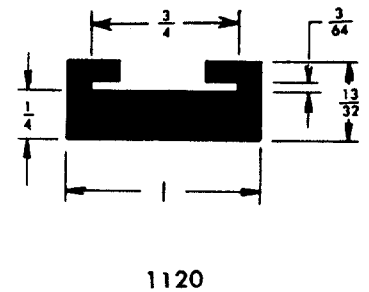
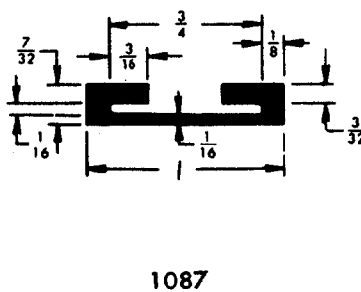
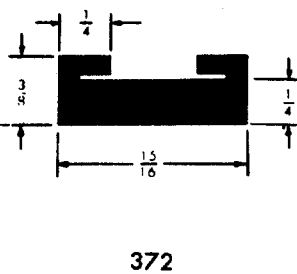
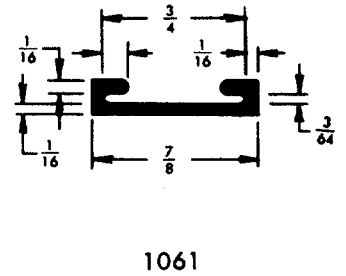
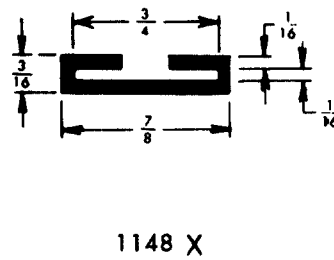
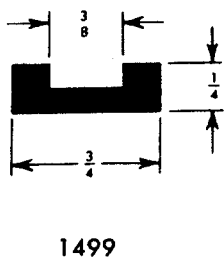
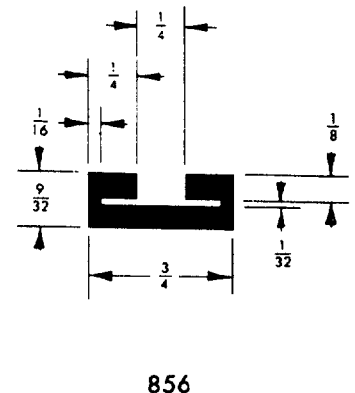
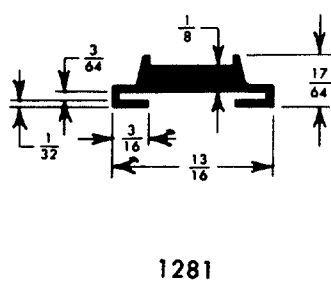
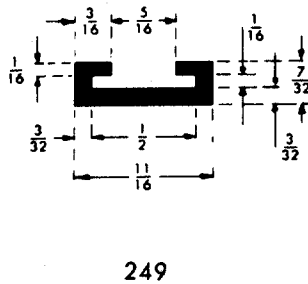
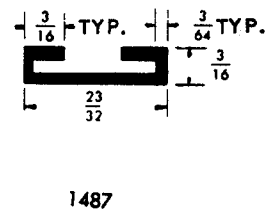
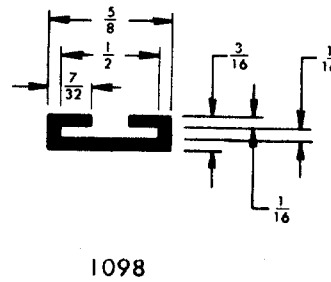
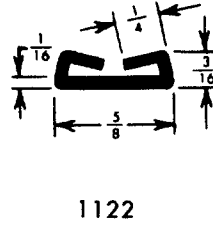
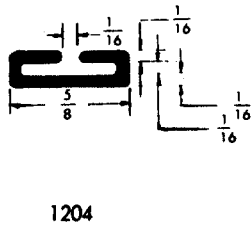
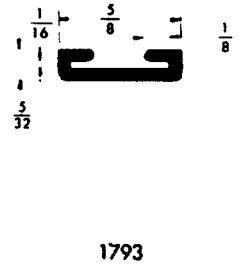
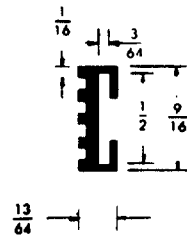
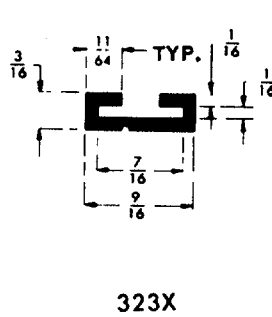
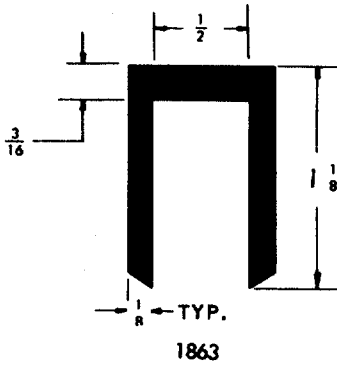

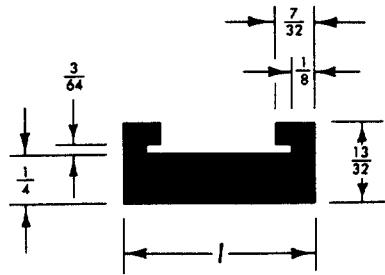

87

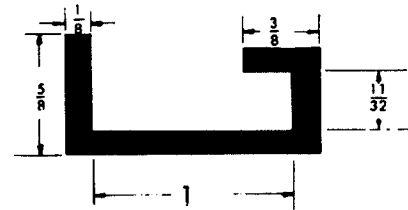

1022

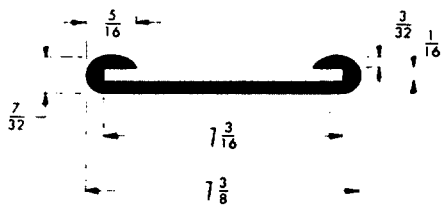

321

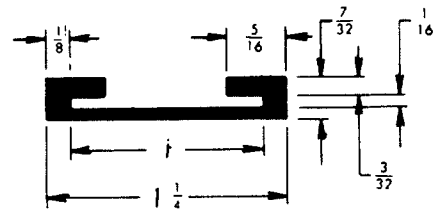

1109

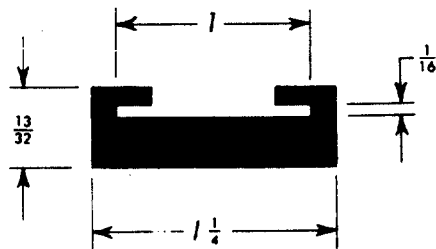

1472 X

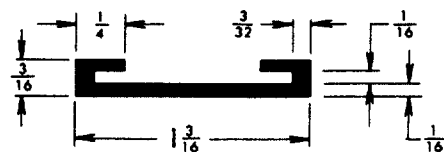

1040

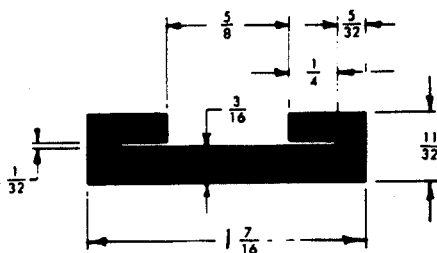

1037

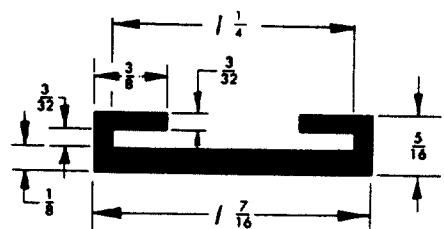

733 X X

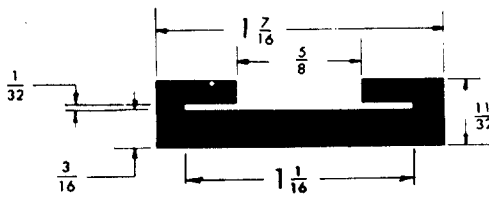

1036

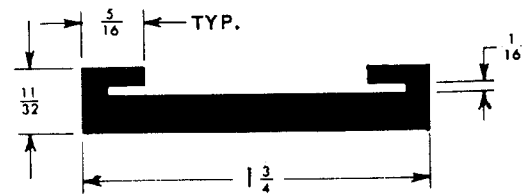

1239

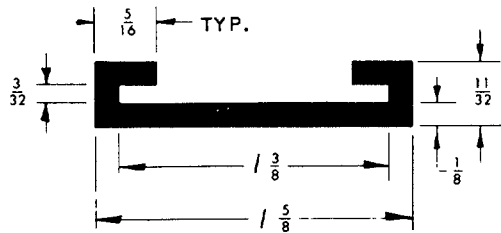

826

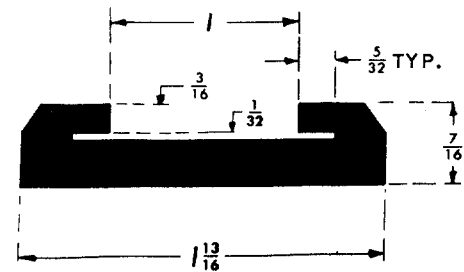

219

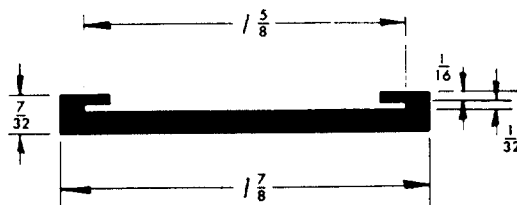

790

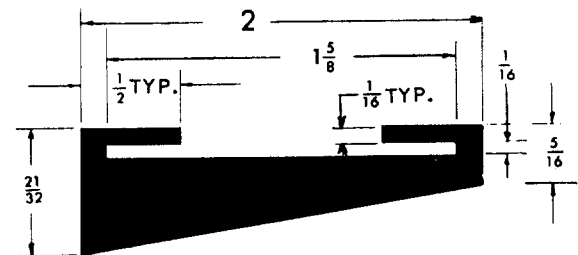

1568

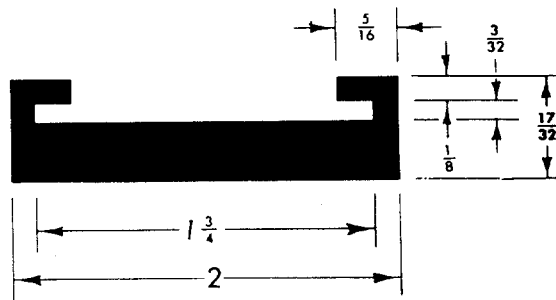

54

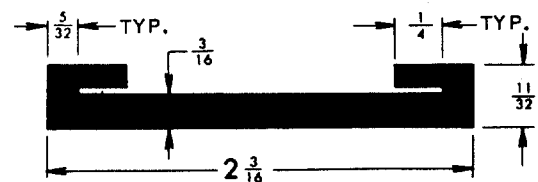

1095

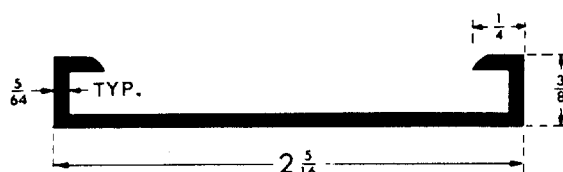

367

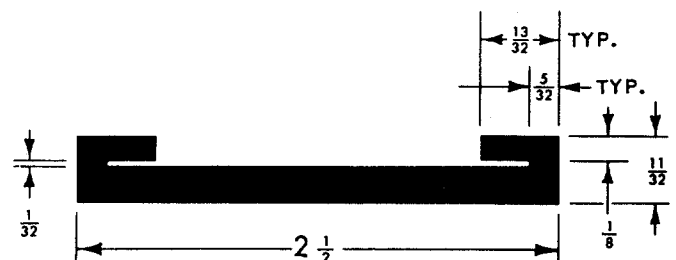

1012

OPEN TANK STRAP EXTRUSIONS

For your convenience, we have listed below a line of Open Tank Strap Extrusions. These items are grouped relative to the "A" Dimension. Special shapes and sizes can be economically manufactured to your requirements.

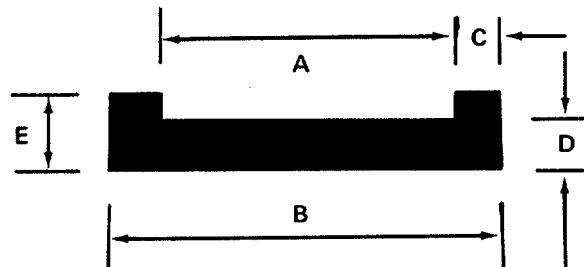

R/C Die #	A	B	C	D	E
3886	1/4	3/8	1/16	1/16	1/4
2303	1/4	1/2	1/8	1/8	5/16
3906	3/8	15/16	3/64	1/32	3/32
2732	.42	5/8	.10	.10	1/4
4507	1/2	3/4	1/8	1/8	1/4
4527	1/2	3/4	1/8	1/8	3/8
3717	1/2	1	1/4	1/4	3/8
2281	5/8	13/16	3/32	3/32	7/32
4275-4449	5/8	7/8	1/8	1/8	1/4
3187	5/8	7/8	1/8	1/8	1/4
3118	5/8	7/8	1/8	1/8	1/4
3431	5/8	7/8	1/8	1/8	1/4
3401	5/8	7/8	1/8	1/8	3/8
4441	5/8	7/8	1/8	1/4	3/8
2765	11/16	15/16	1/8	1/4	3/8
2542	3/4	7/8	1/16	1/16	1/4
4046	3/4	1	1/8	1/8	1/4
4056	3/4	1 1/4	1/4	1/4	3/8
3718	3/4	1 1/4	1/4	1/4	3/8
3331-3651	1	1 1/4	1/8	1/8	1/4
4276	1	1 1/4	1/8	1/4	3/8
2907	1	1 1/4	1/8	5/32	9/32
4057	1	1 1/2	1/4	1/4	3/8
3719	1	1 1/2	1/4	1/4	3/8
4399	1	1 1/2	1/4	1/4	1/2
4456	1 1/4	1 1/2	1/8	1/8	1/4
4414	1 1/4	1 1/2	1/8	1/8	3/8
4054	1 1/4	1 3/4	1/4	1/4	3/8
3734-1	1 1/4	1 3/4	1/4	1/4	3/8

R/C Die #	A	B	C	D	E
3734	1 1/4	1 3/4	1/4	1/4	3/8
4510	1 3/8	1 7/8	1/4	1/4	3/8
3332	1 1/2	1 3/4	1/8	1/8	1/4
4568	1 1/2	1 3/4	1/8	1/8	1/4
4274	1 1/2	1 3/4	1/8	1/4	3/8
4055-3735	1 1/2	2	1/4	1/4	3/8
3644-3569	1 1/2	2	1/4	1/4	1/2
3334	1 3/4	2	1/8	1/8	1/4
4042	1 3/4	2 1/4	1/4	1/4	3/8
4042-1	1 3/4	2 1/4	1/4	1/4	3/8
4512-1	1 5/8	2 1/8	1/4	1/4	3/8
4043	2	2 1/2	1/4	1/4	3/8
3333	2	2 1/4	1/8	1/8	1/4
4737	2	2 1/2	1/8	1/4	1/4
4273	2 1/4	2 1/2	1/8	1/4	3/8
4550-4044	2 1/4	2 3/4	1/4	1/4	3/8
4513	2 3/8	2 7/8	1/4	1/4	3/8
4054	2 1/2	3	1/4	1/4	3/8
4548	2 9/16	3	7/16	1/8	13/32
4520	2 9/16	3	7/16	1/4	17/32
4549	2 9/16	3	7/16	3/8	21/32
4272	3	3 1/4	1/8	1/4	3/8
4569	3	3 1/4	1/8	1/8	1/4
4329	3	3 1/2	1/4	1/4	3/8
4514	3 1/4	3 3/4	1/4	1/4	3/8
4289	3 1/2	4	1/4	1/4	3/8
4570	4	4 1/4	1/8	1/8	1/4
4290	4 1/2	5	1/4	1/4	3/8
4571	6	6 1/4	1/8	1/8	1/4

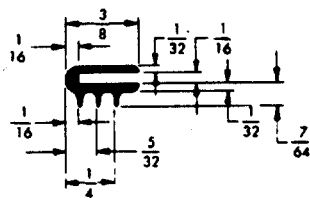

1680

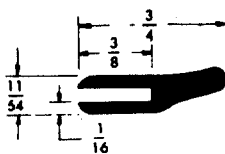

1839

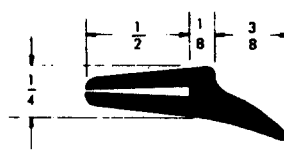

1603

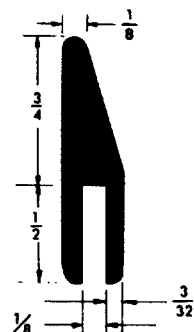

1753

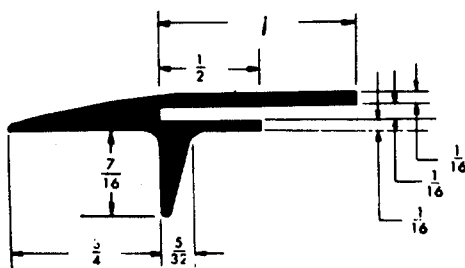

1833

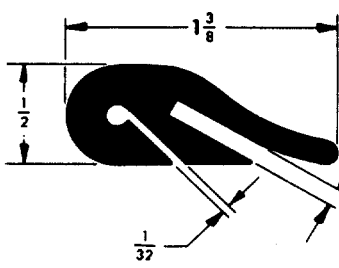

1560

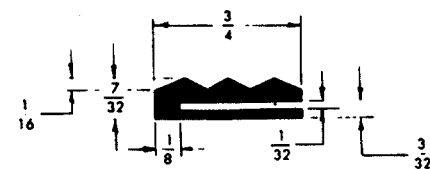

1976

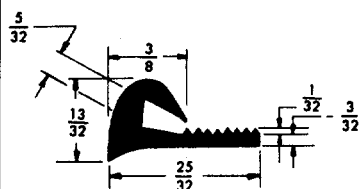

1038

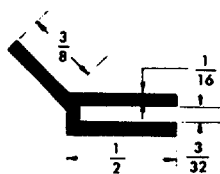

1708

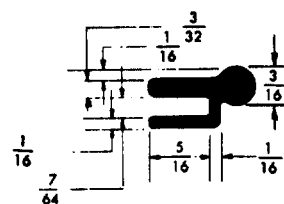

1742

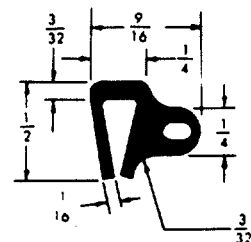

1658

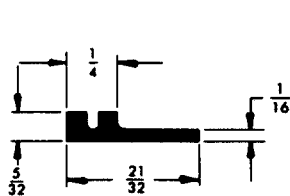

1692

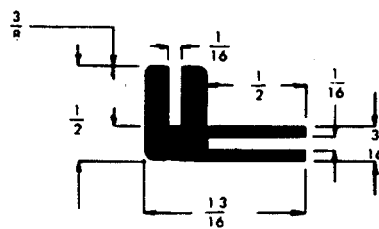

1947

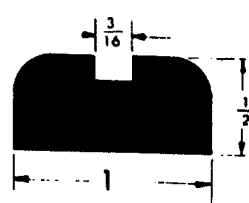

1852

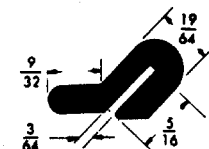

1072

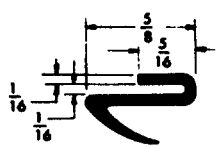

1647

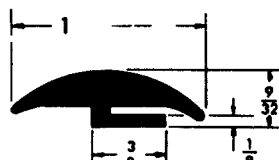

1796

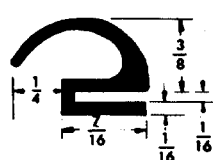

1758

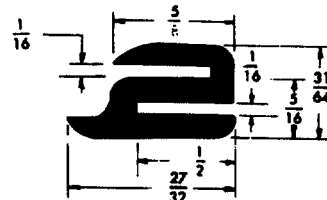

1836

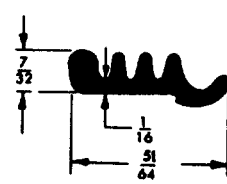

1512

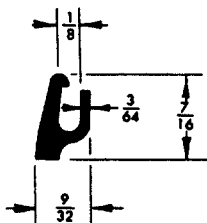

857

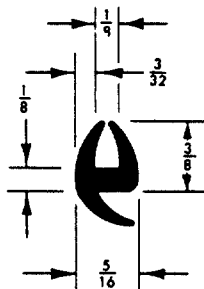

760

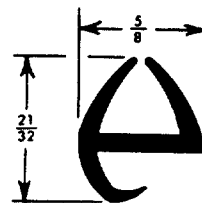

1287

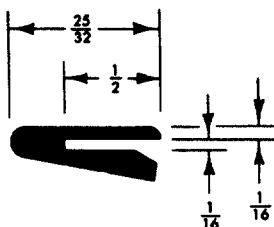

946

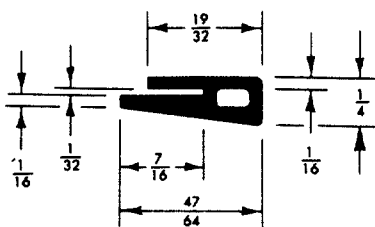

1016

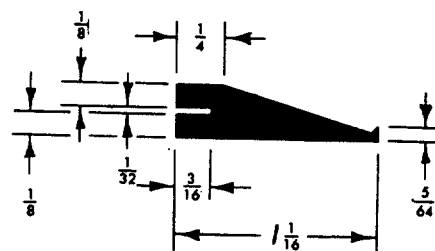

100

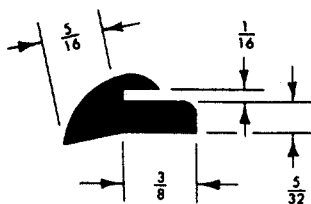

58

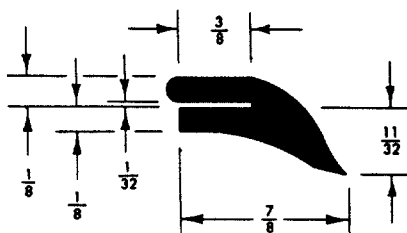

949

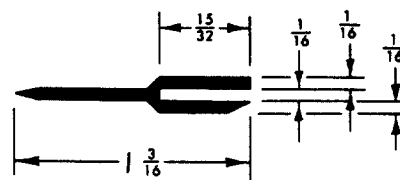

944

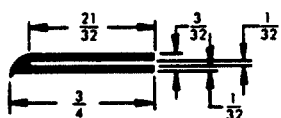

1052

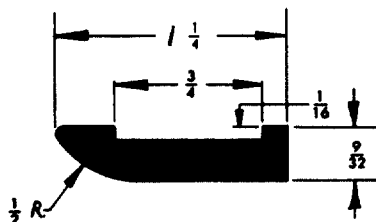

758

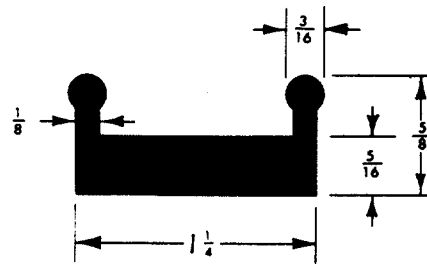

38

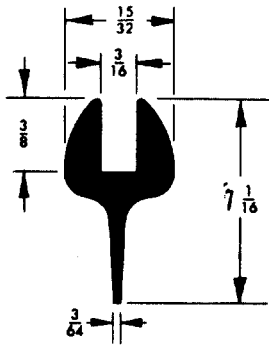

739

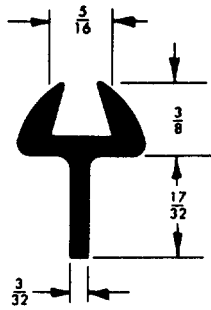

775

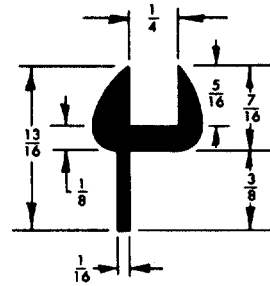

808

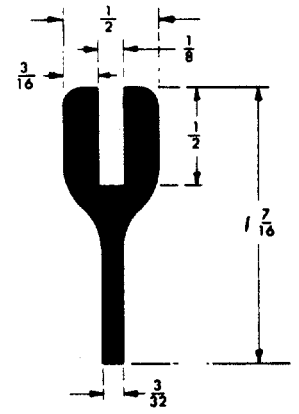

394
913

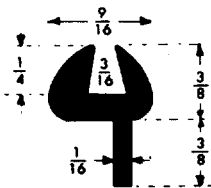

4 M

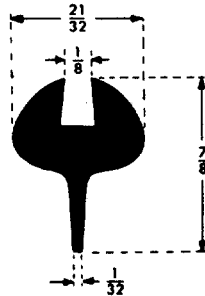

4 G

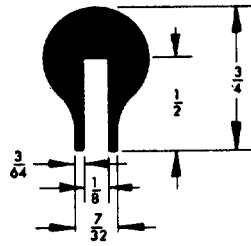

773

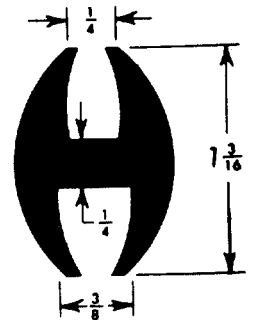

1262

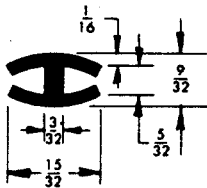

514X

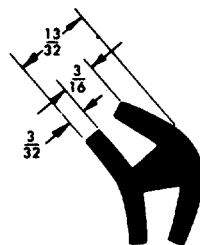

276X

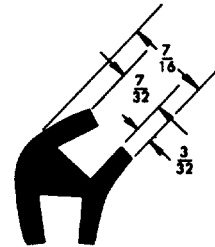

215X

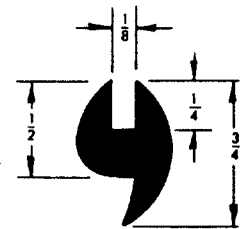

731

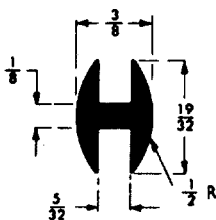

148

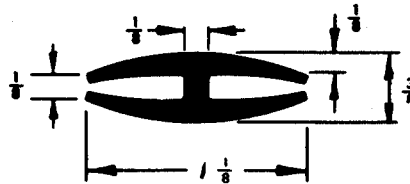

664

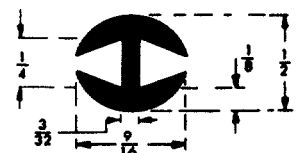

345

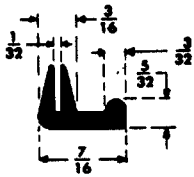

144

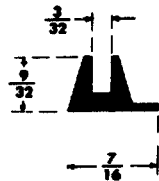

119

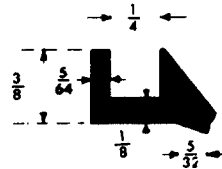

481

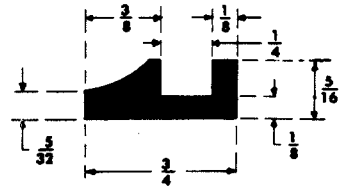

141

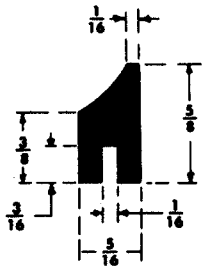

157

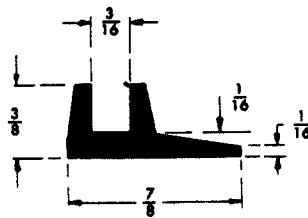

208

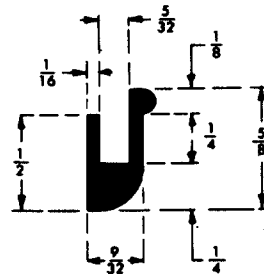

354

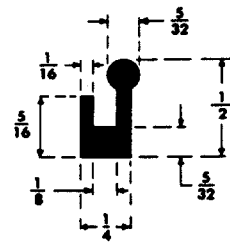

145

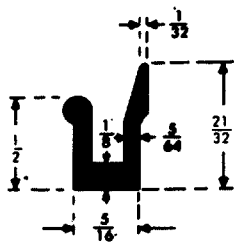

464X

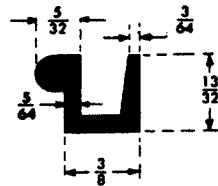

11

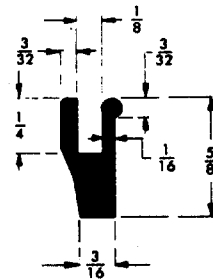

392

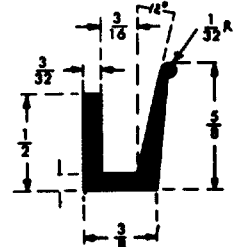

315

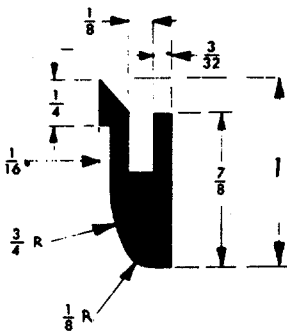

647X

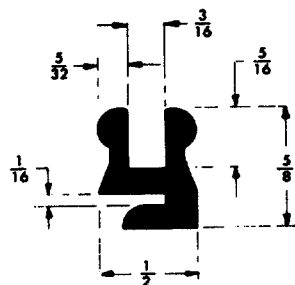

167

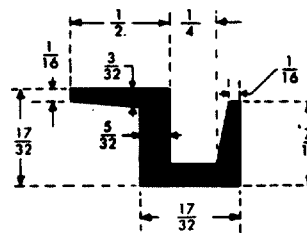

516X

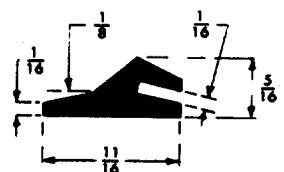

347

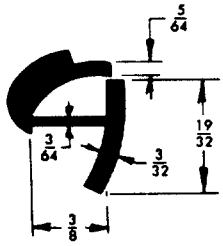

782

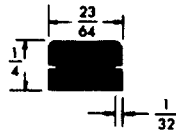

1822

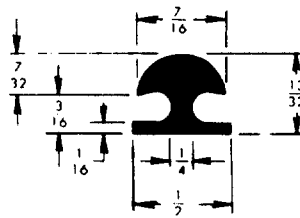

1107

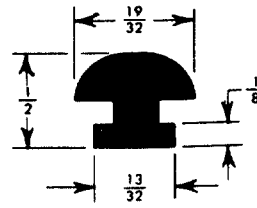

1432

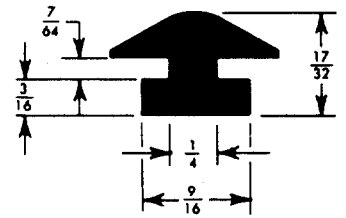

1345

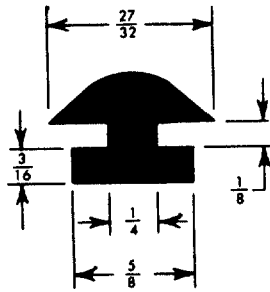

1431

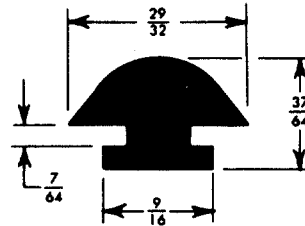

1420

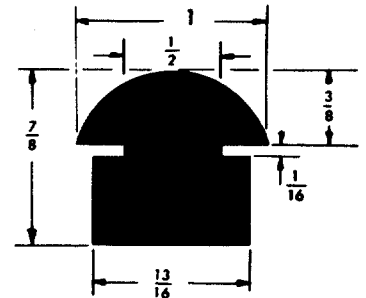

1784

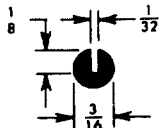

1482



1878

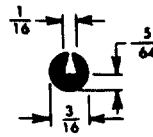

1150

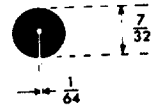

522

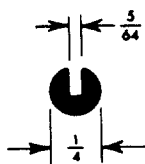

1295

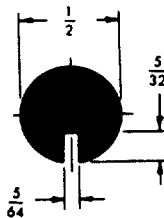

1504

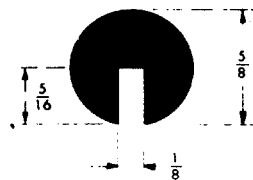

626

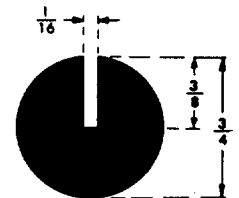

289

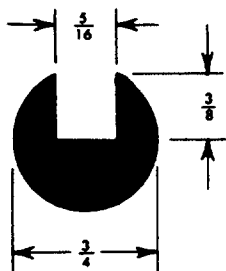

1221

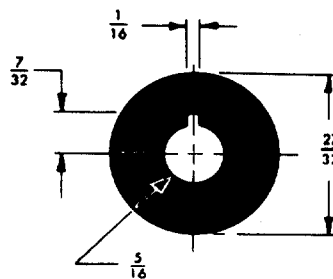

1514

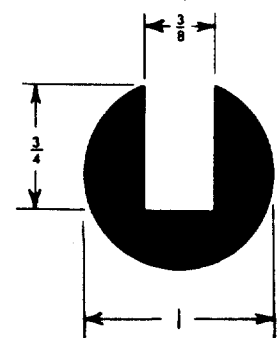

1171

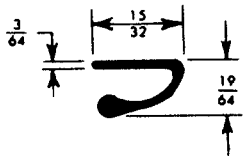

1440

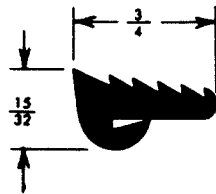

1185

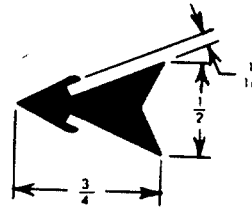

1273

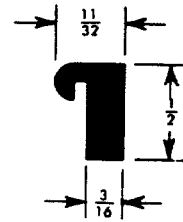

1363

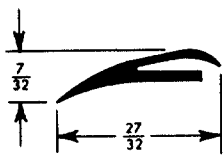

1291

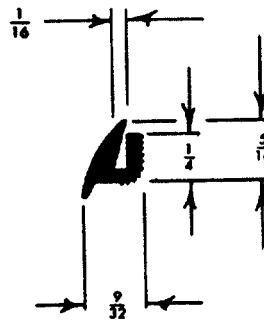

1480

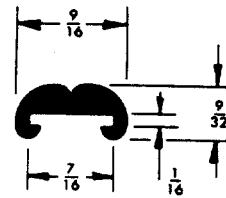

717

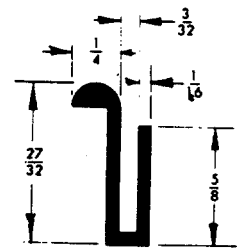

134X

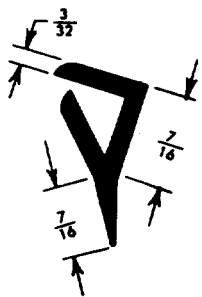

1170

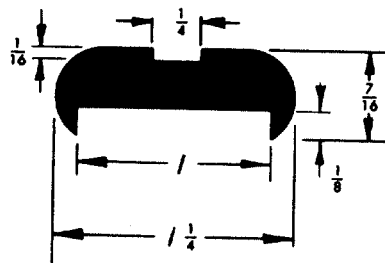

678

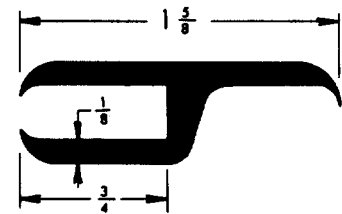

1074

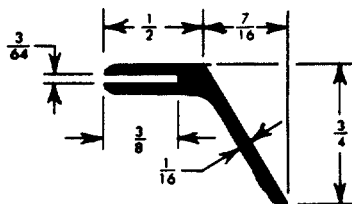

1394

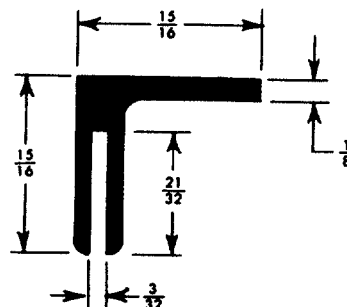

1246

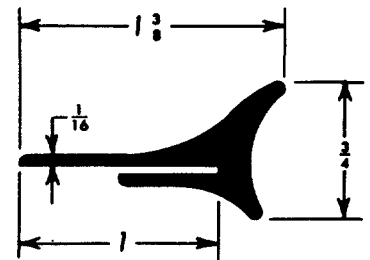

1475

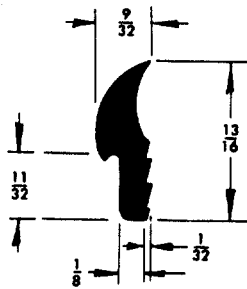

781

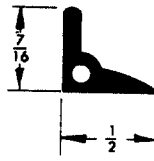

137X

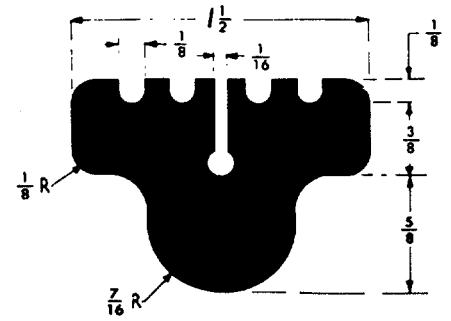

584

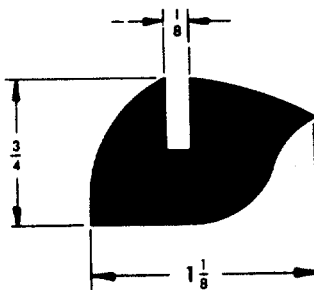

1562

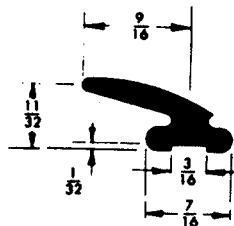

757

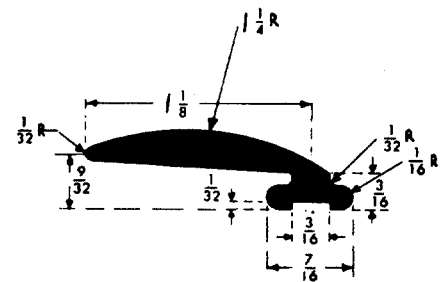

466

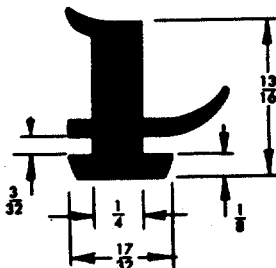

746

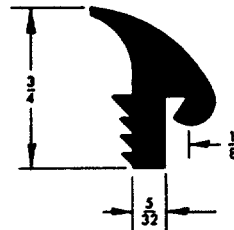

780

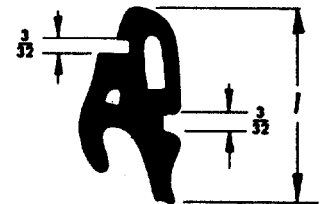

670

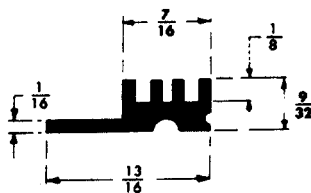

292

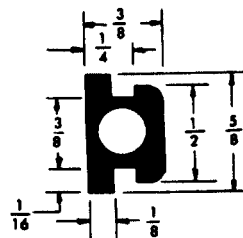

1846

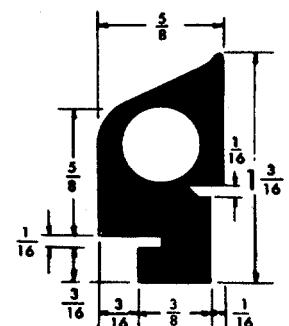

1924

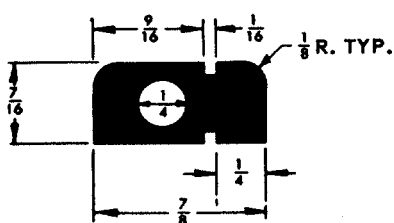

680

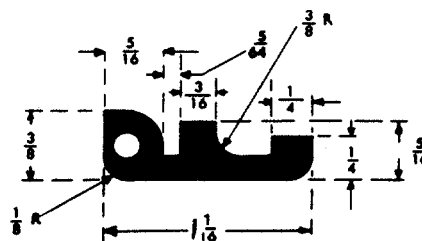

474

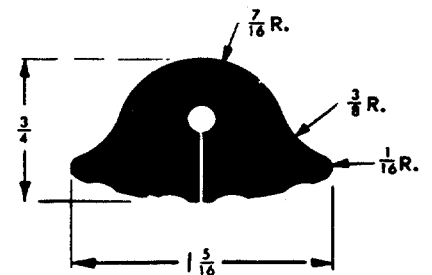

603

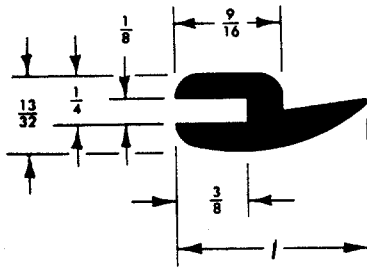

915

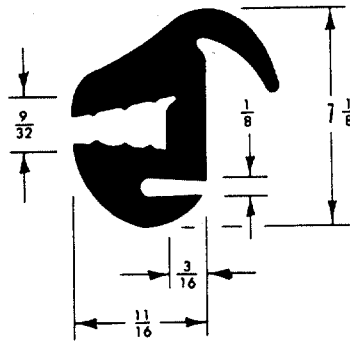

612

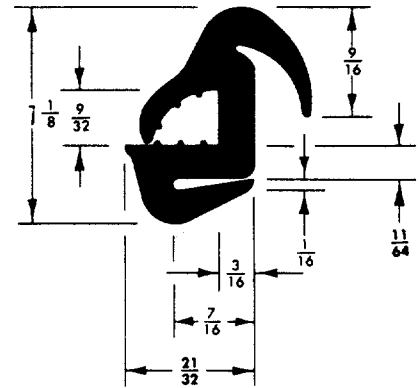

953

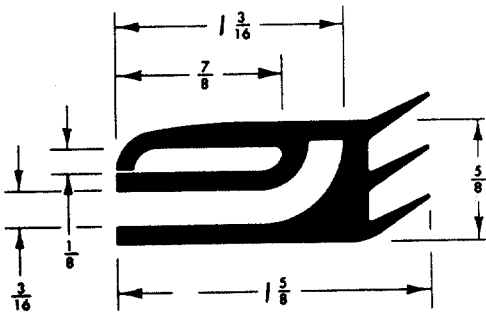

925

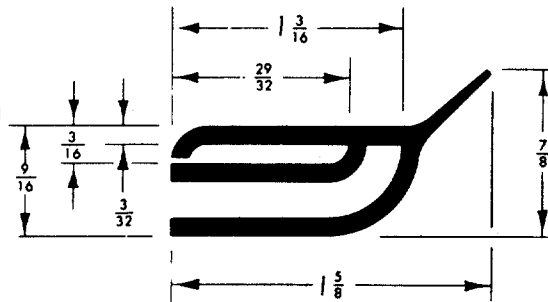

964

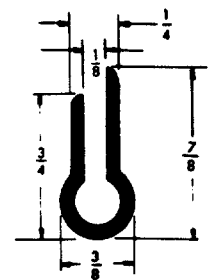

1861

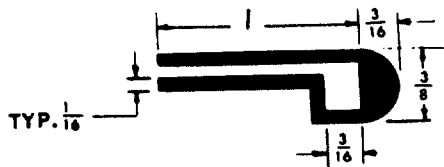

920

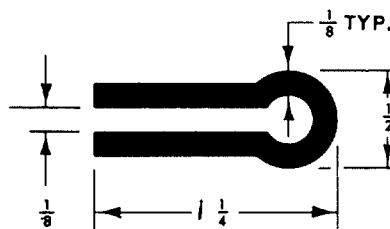

888

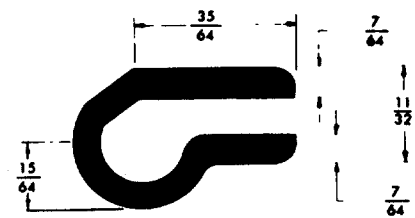

1766

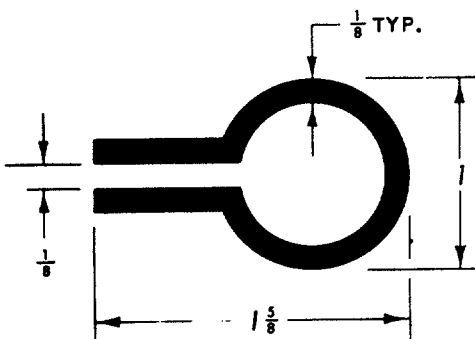

886

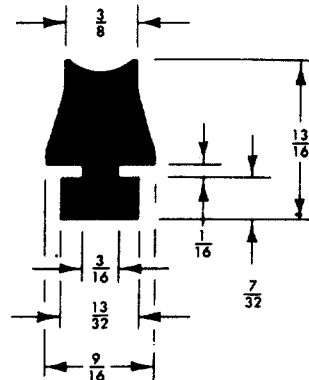

1001

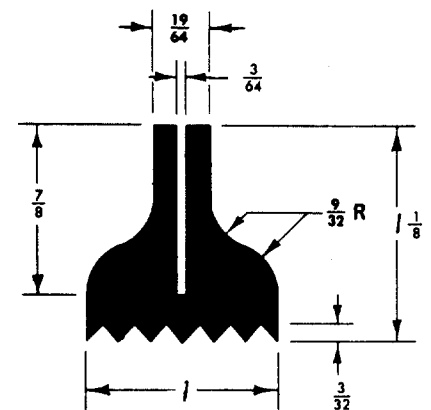

44

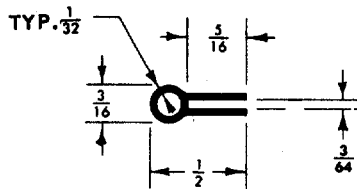

51

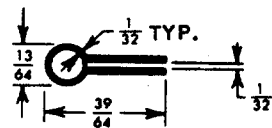

1346

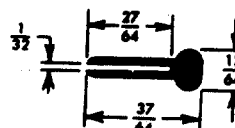

1340

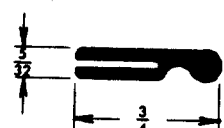

1067

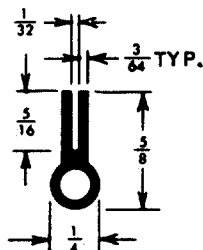

1201

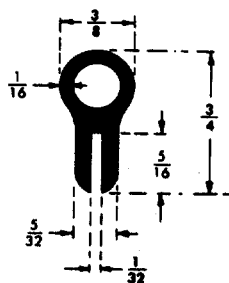

245 XX

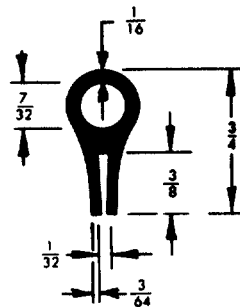

716 X

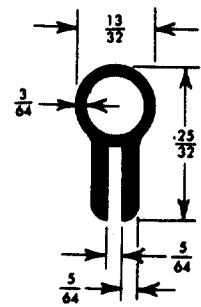

1317

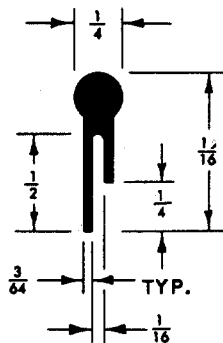

1011

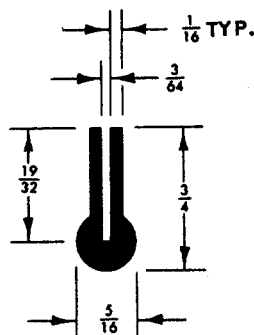

968

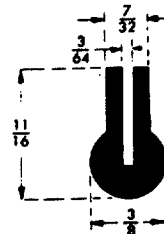

411

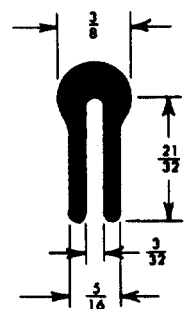

1253

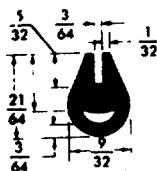

1633

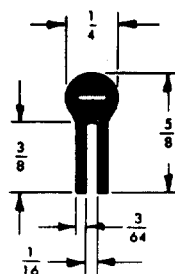

1518

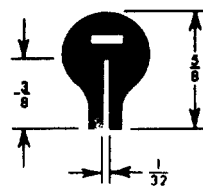

1495

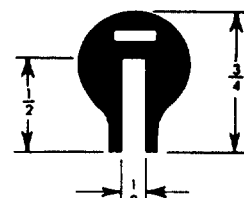

1009

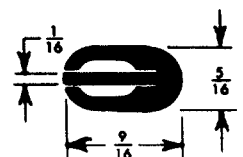

1453



1888

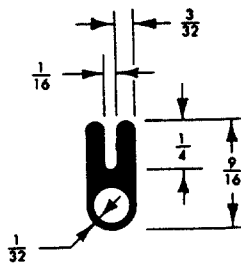

63

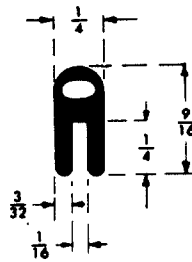

270X

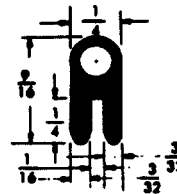

1885

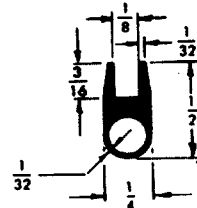

1744
186

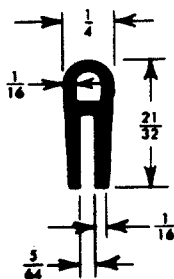

1044

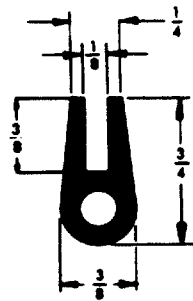

1561

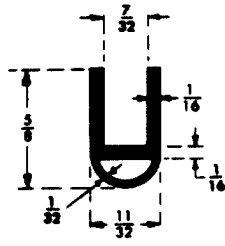

298



364

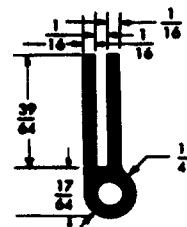

1891

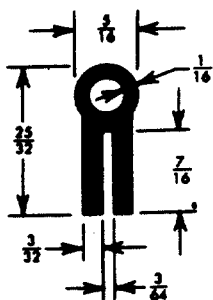

1462

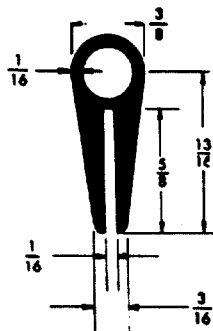

1712

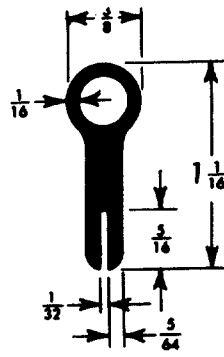

1375

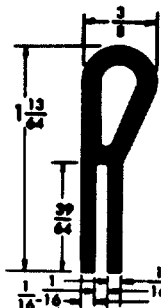

1890

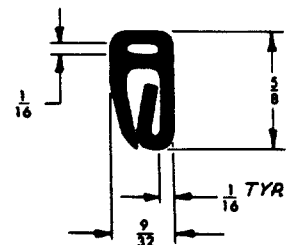

1537

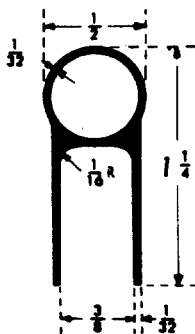

438

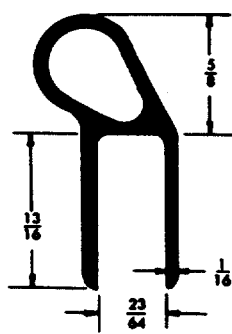

1799

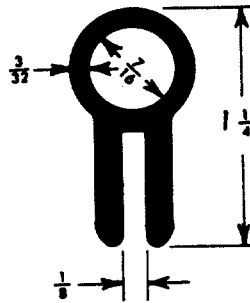

1388

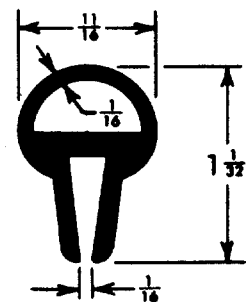

1297

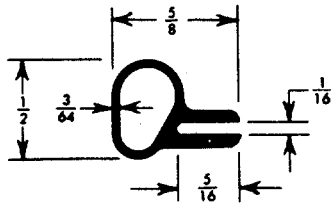

1470

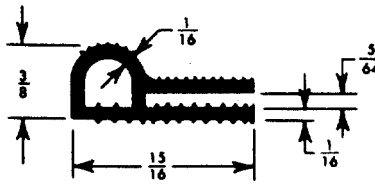

1411

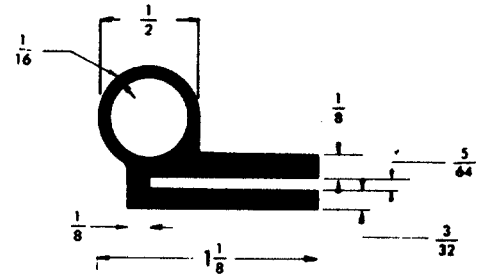

1775

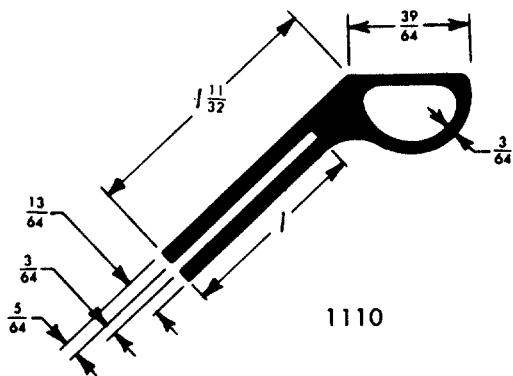

1110

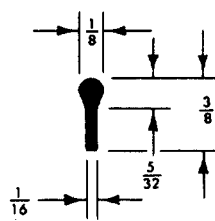

940

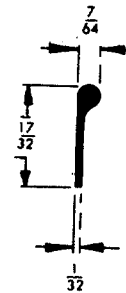

672

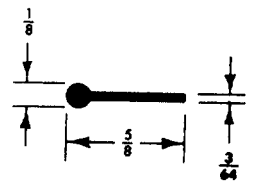

937

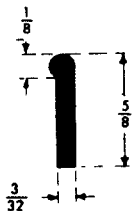

565X

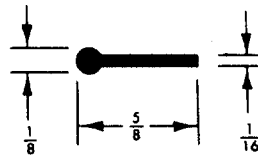

1006

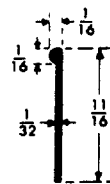

455

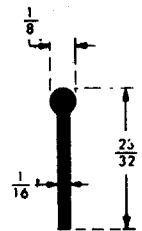

355X

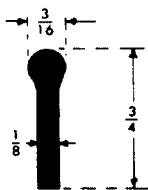

575

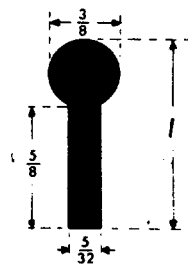

388

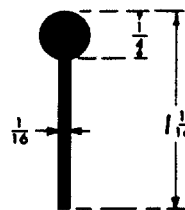

268
397

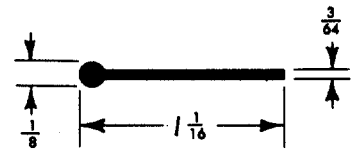

48

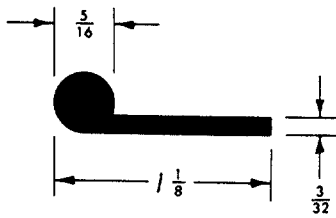

923

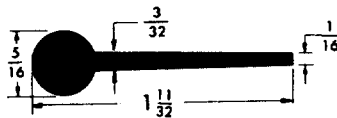

1731

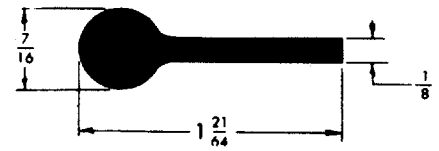

1288

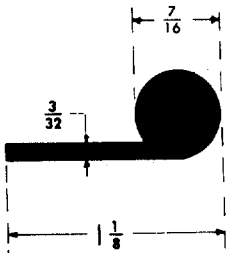

138X

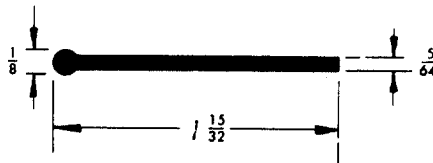

729

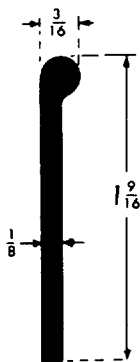
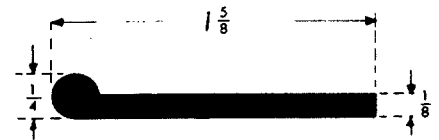

570



1436

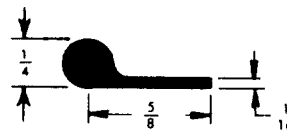

1125

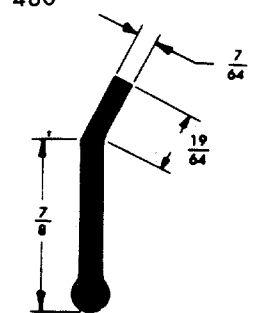

1582

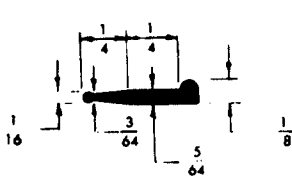

1587

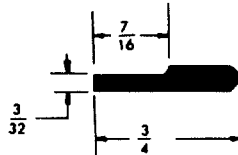

1925

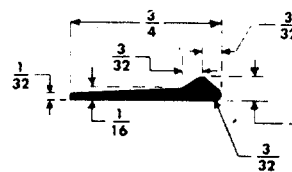

508

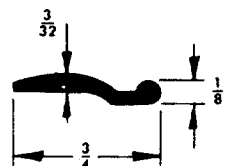

803

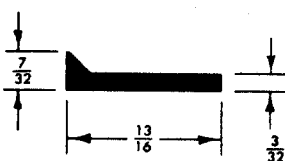

893

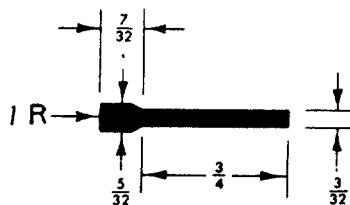

973
974

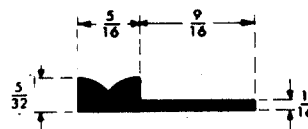

243X

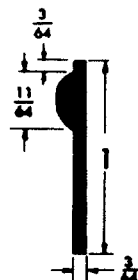

1739

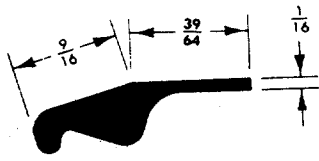

86

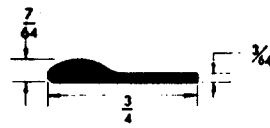

1705

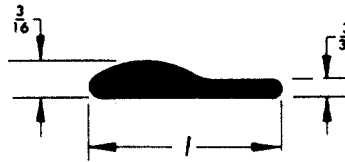

734

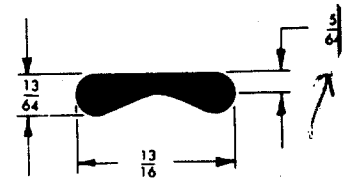

1546

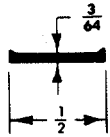

914

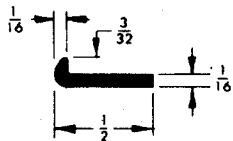

776

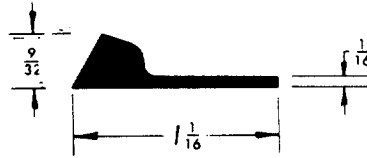

809

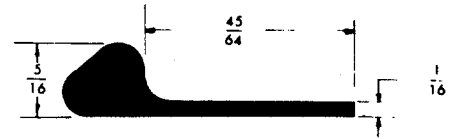

1823

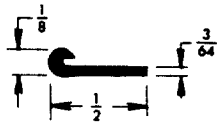

1136

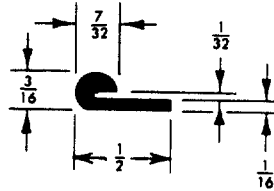

901

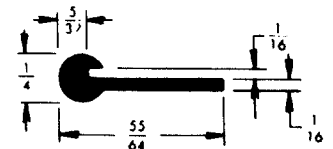

1111

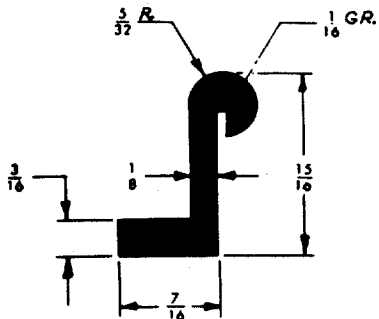

1508

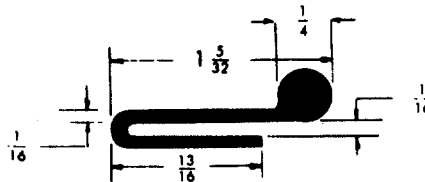

1896

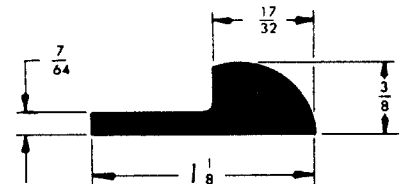

1520

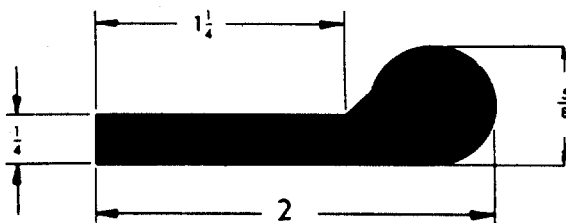

1534

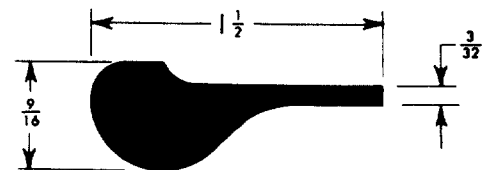

1399

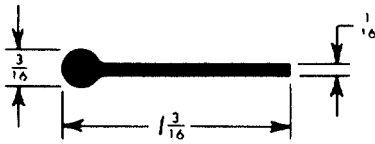

1464

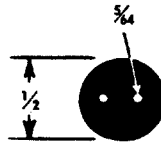

1283

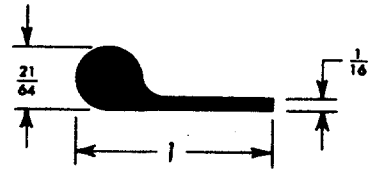

997

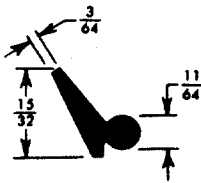

1343



728

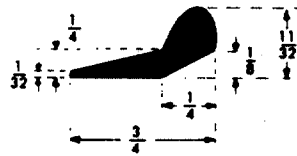

518

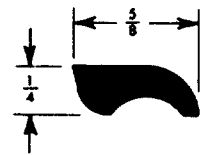

1338

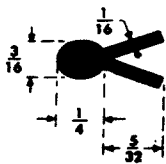

129

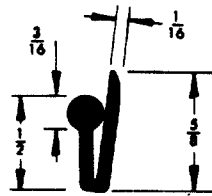

794

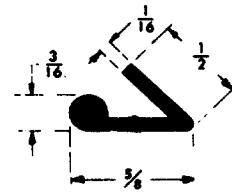

112

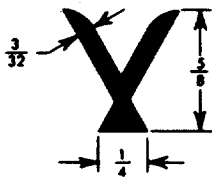

1159

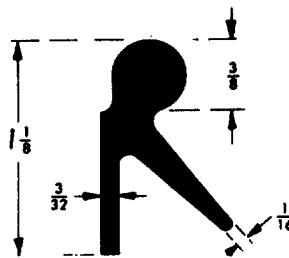

541X

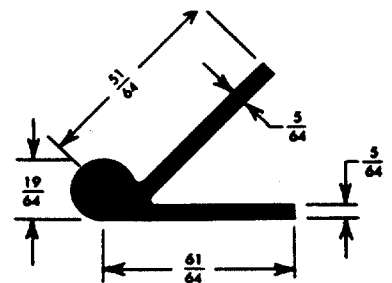

1250

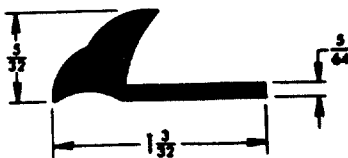

1054

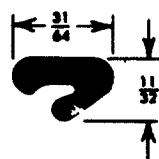

1261

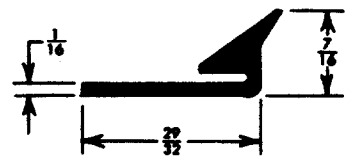

1478

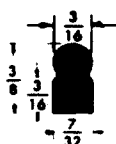

1915

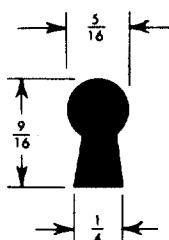

1469

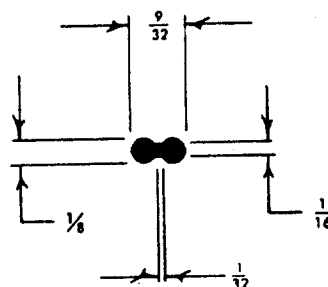

1909

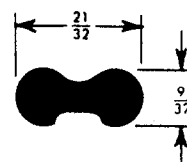

1460

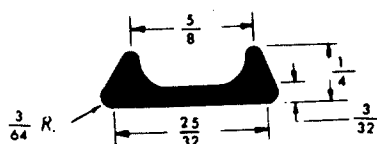

1973

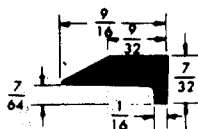

1847

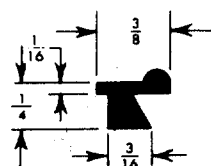

1245

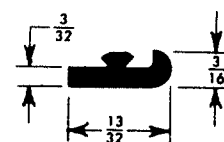

1344

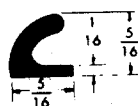

1817

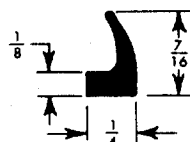

1391

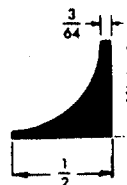

1677

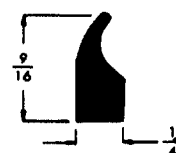

1732
1639

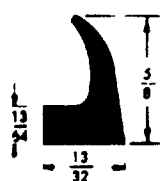

1315

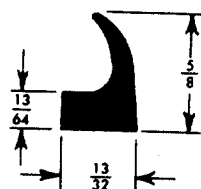

1452

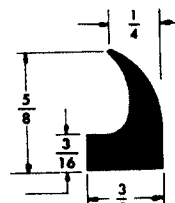

1770

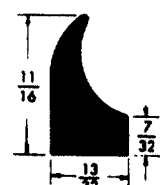

1800

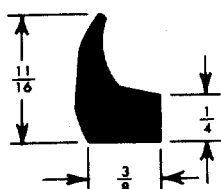

1282

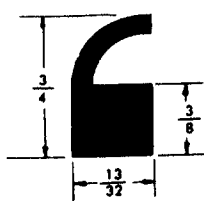

1882

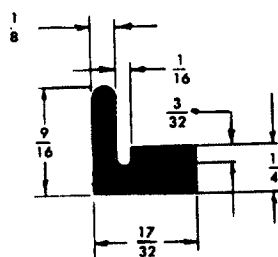

1503

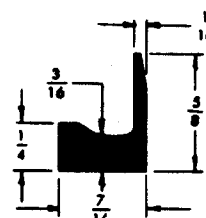

1079

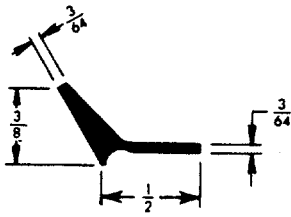

1094

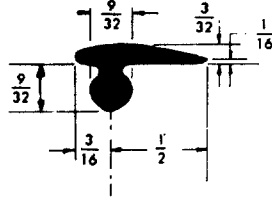

1632

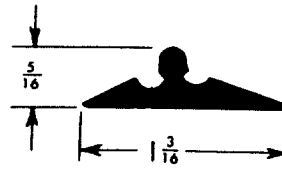

1073

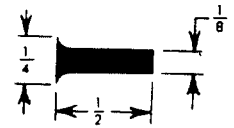

1383

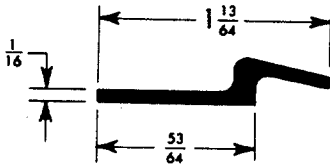

1400

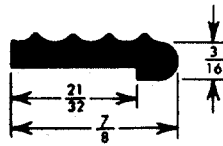

1214

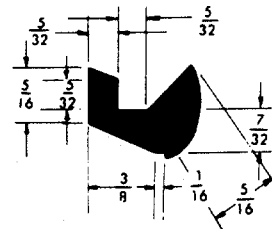

1662

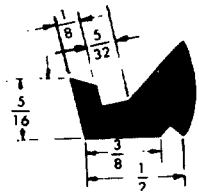

1918

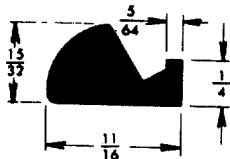

1080

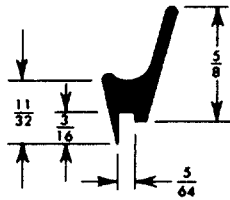

1493

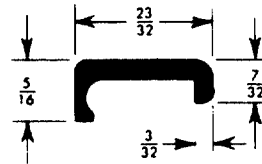

1392

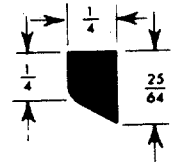

1408

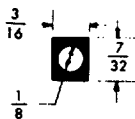

1665

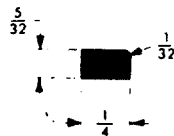

404

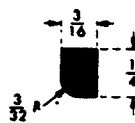

409



1319

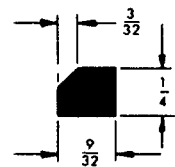

1630



1906

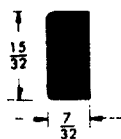

1271

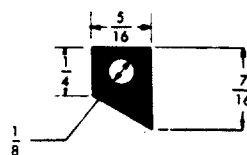

1240

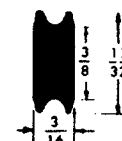

1778

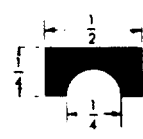

1666

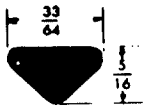

1532

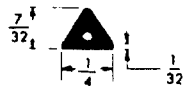

1966

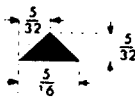

439

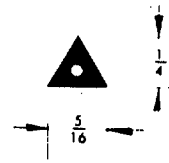

156X

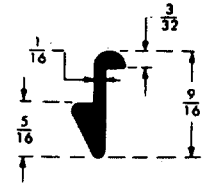

22

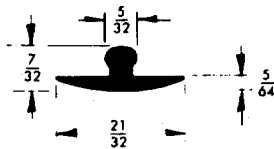

548X

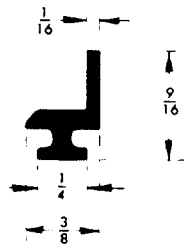

123A-X

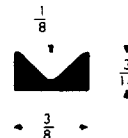

495

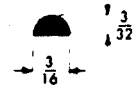

278

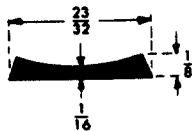

5

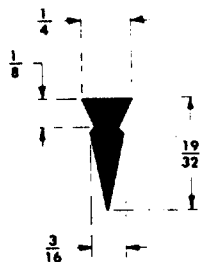

269

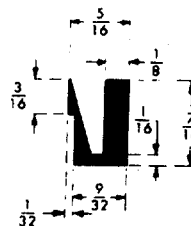

326

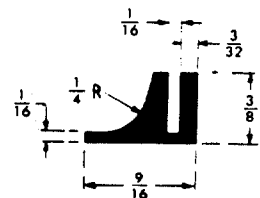

527

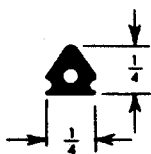

1230

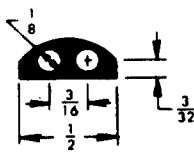

1114

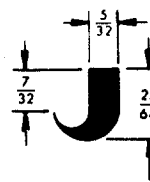

1089

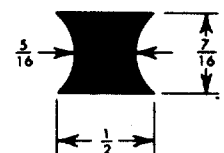

1277

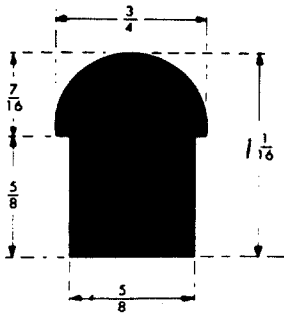

442

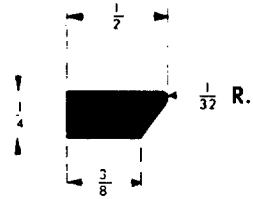

651 X

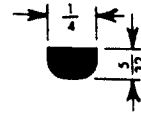

1406

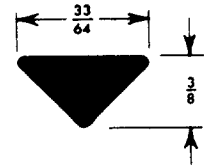

1330

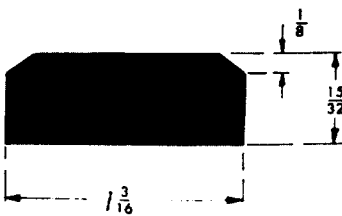

583

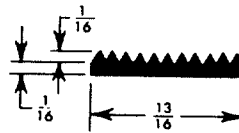

1247

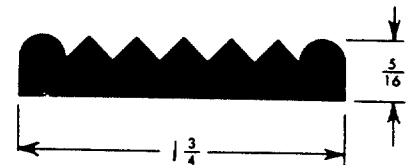

1427

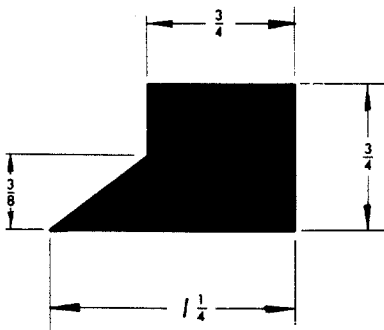

806

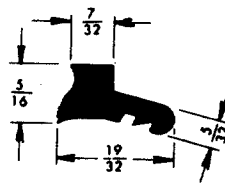

1190

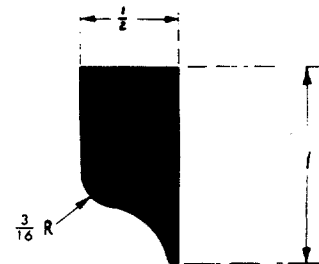

28

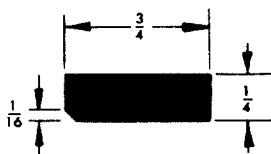

713

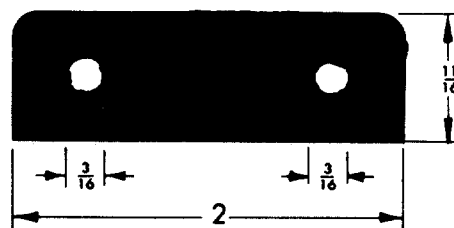

673

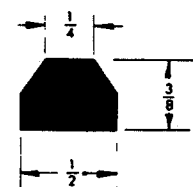

543X

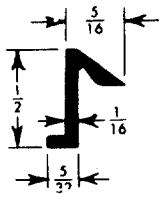

1445

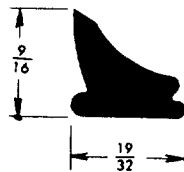

1069

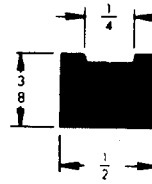

1041

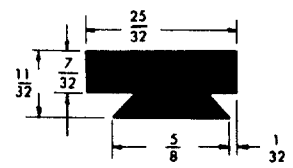

1815

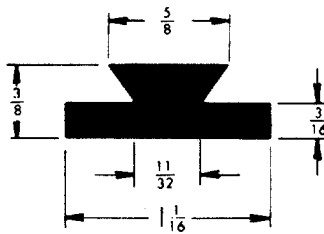

1128

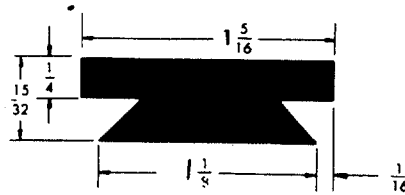

1814

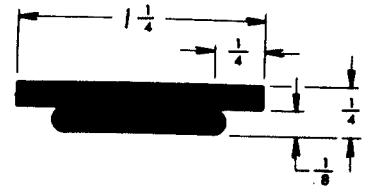

1156

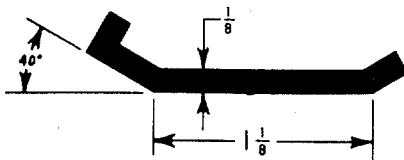

1381

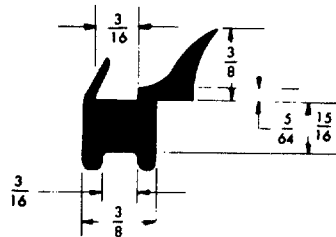

1927

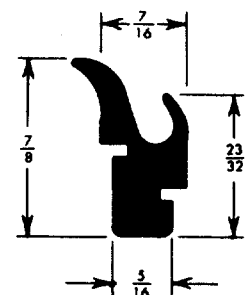

1100

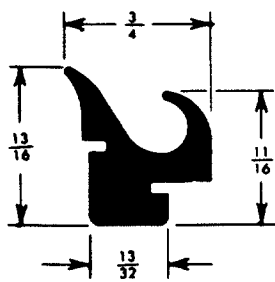

1101

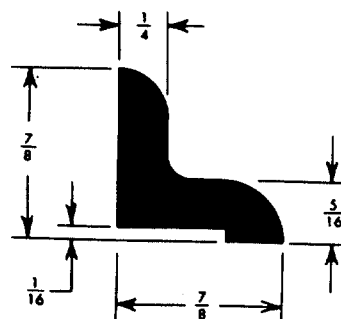

1268

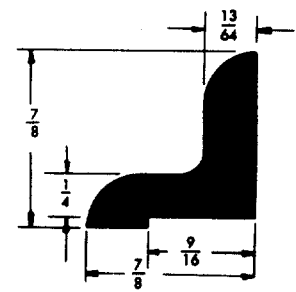

1305 /

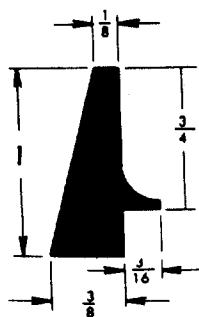

1152

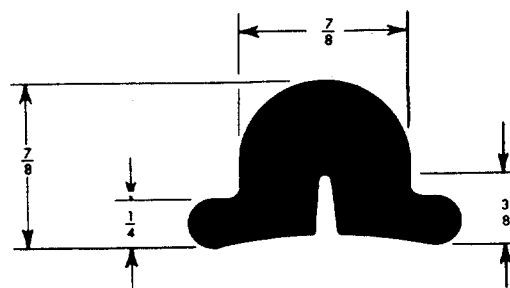

1489

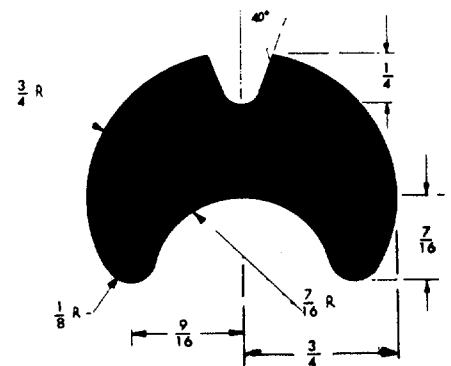

634X

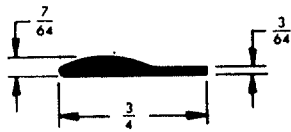

1102

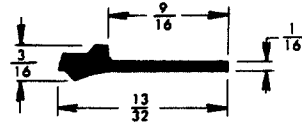

1178

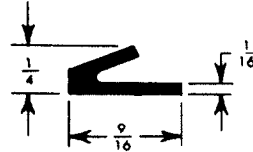

1269

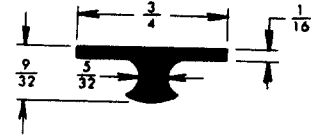

1176

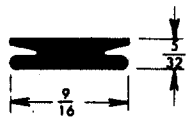

1161

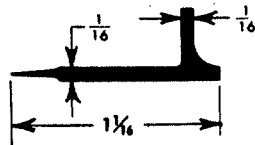

1412

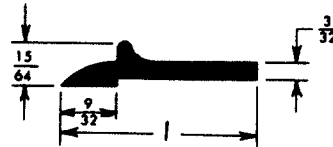

1231

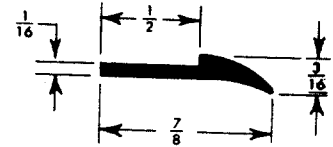

1404

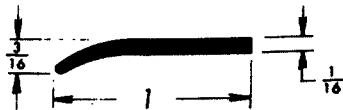

1169

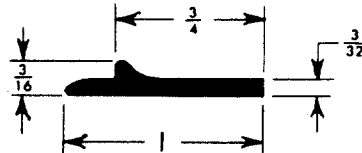

1229

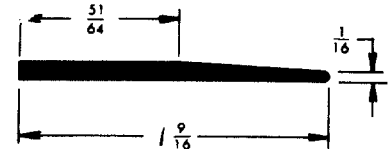

1105

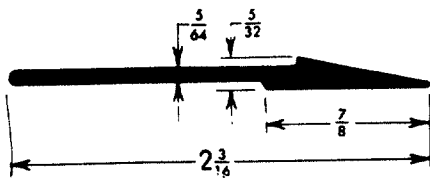

1046

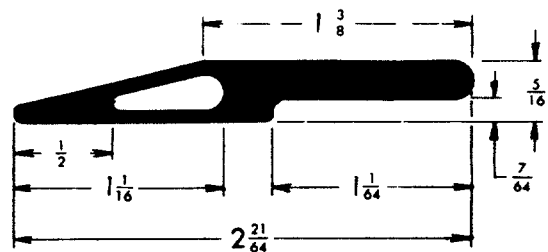

1027

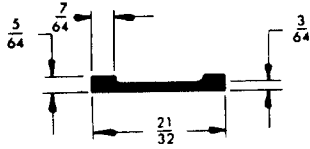

1691

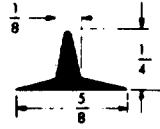

1841

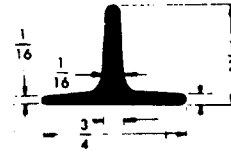

1734

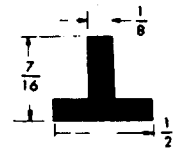

1829

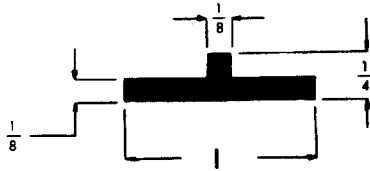

1946

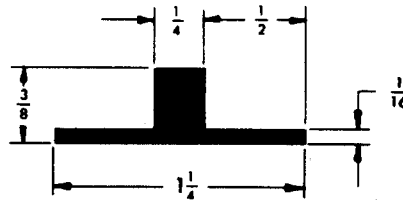

1577

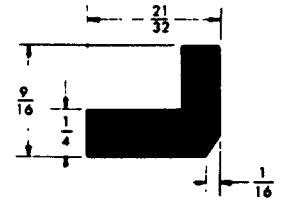

1905

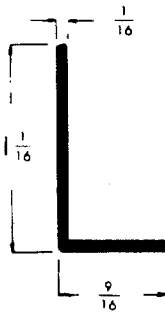

1949



1840

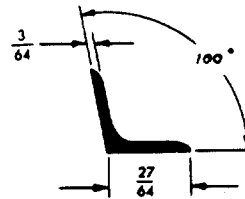

1506

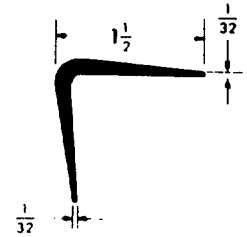

1527



1975

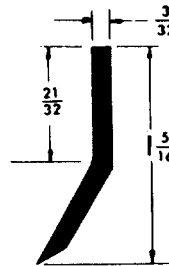

1664

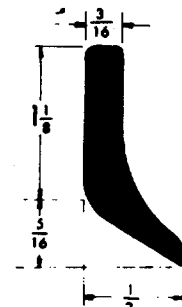

1611

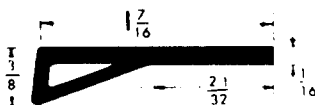

1678

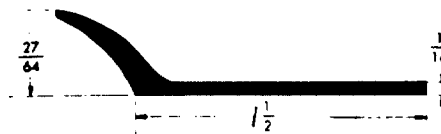

1733

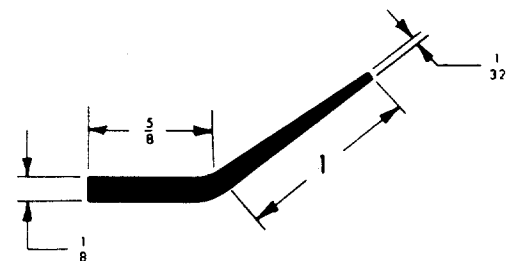

1541

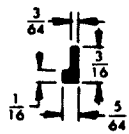

1134

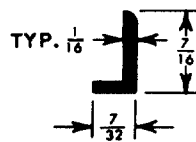

1210

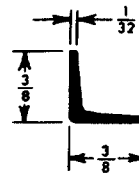

1485

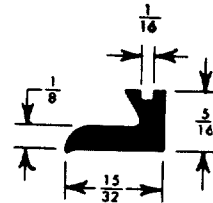

1378

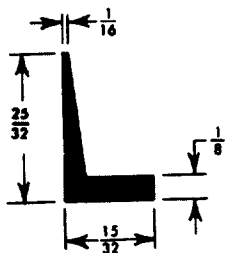

1402

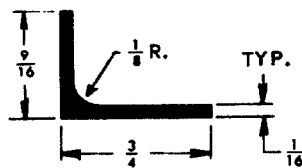

1055

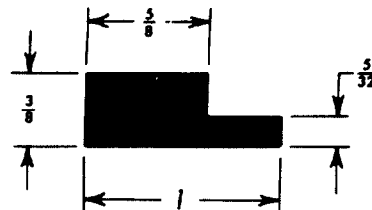

1468

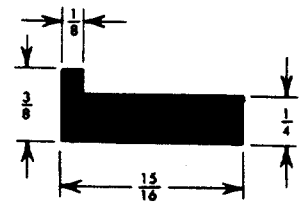

1218

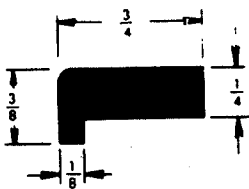

1127

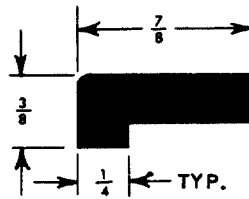

1256

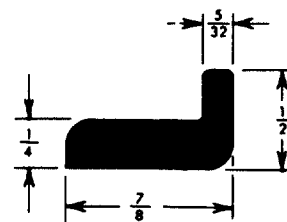

1212

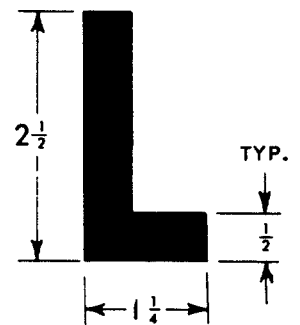

1457

(Shown half size)

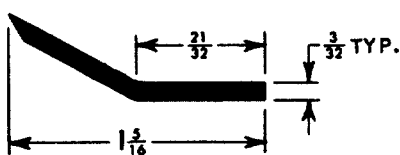

1260

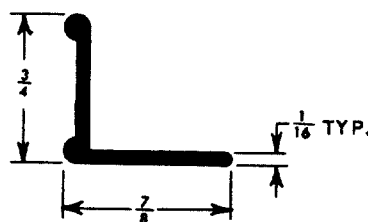

1151

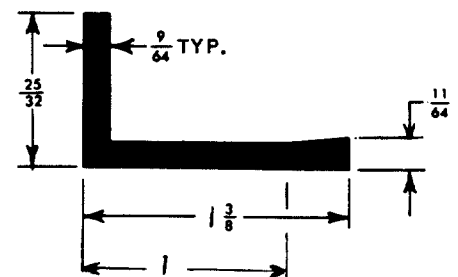

1325

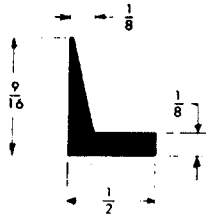

16X

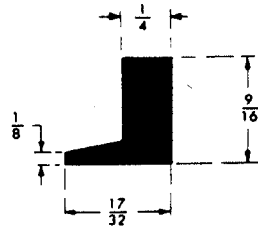

197

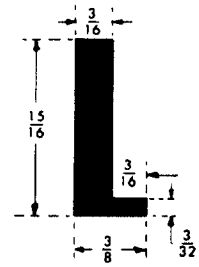

400

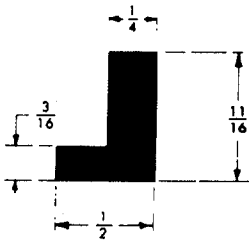

228

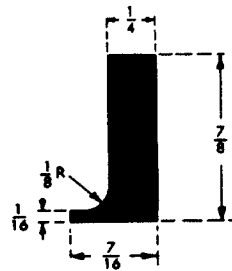

303

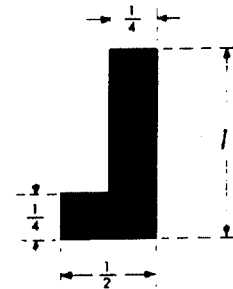

450

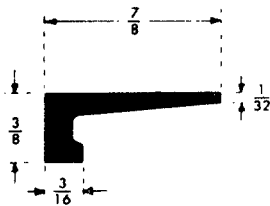

21

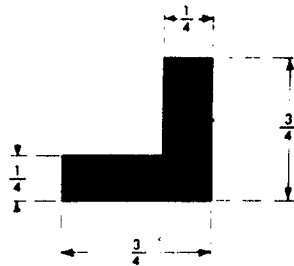

229



23

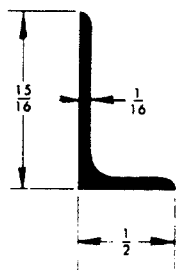

447X

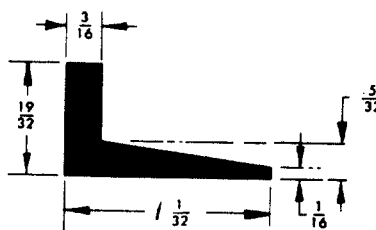

702

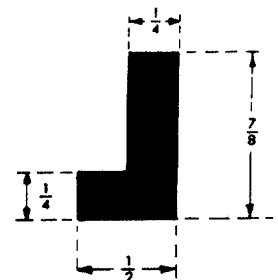

339

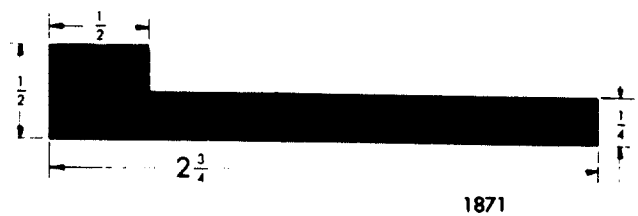
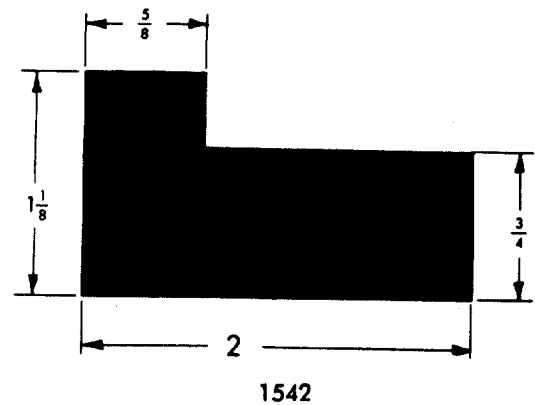
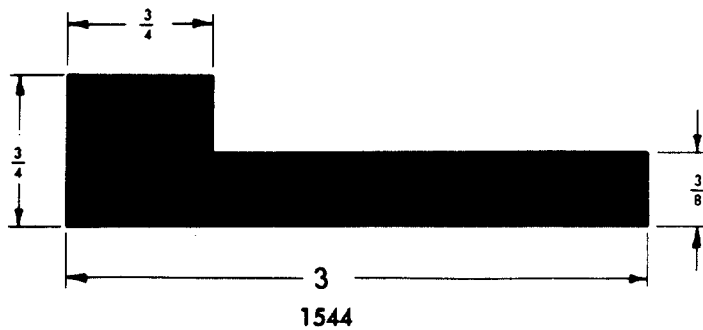
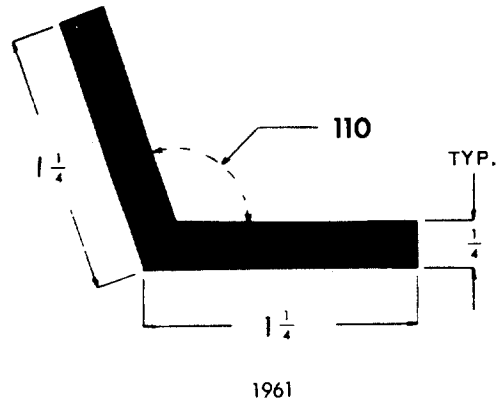
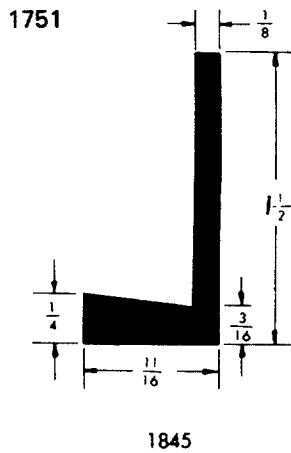
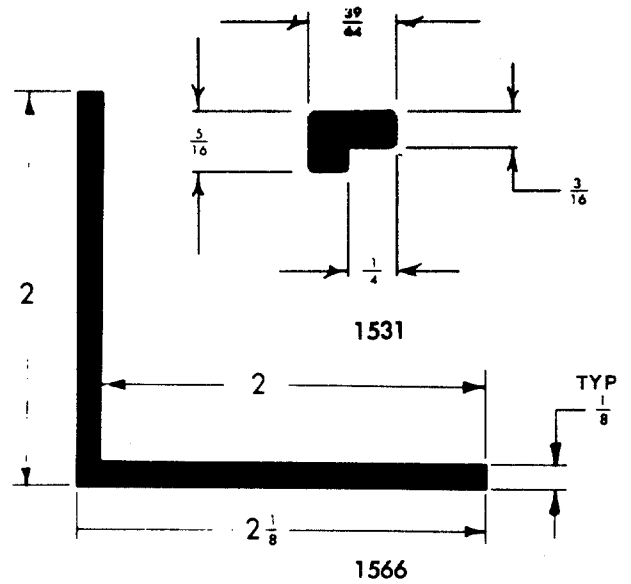
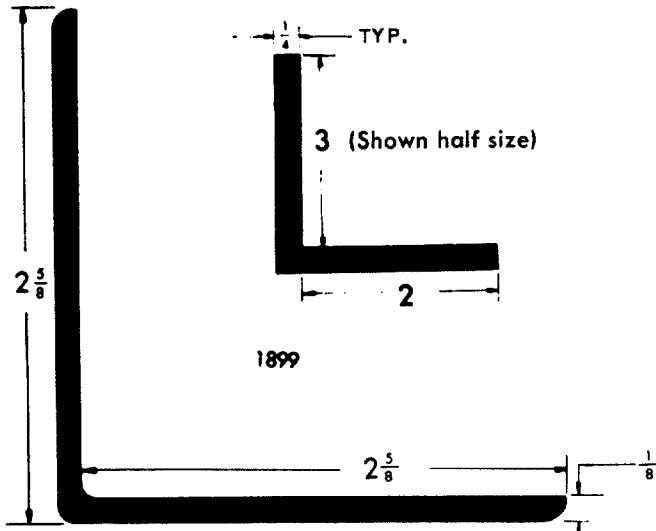

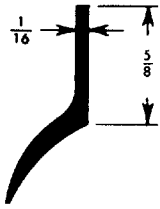

1206 X

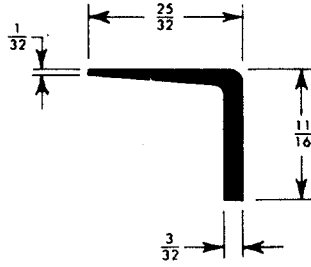

1498

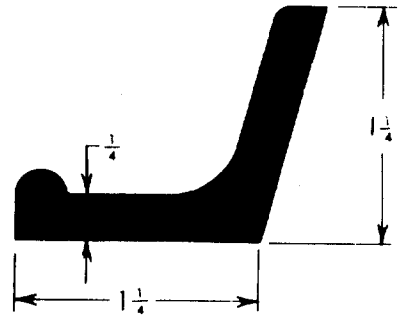

1182

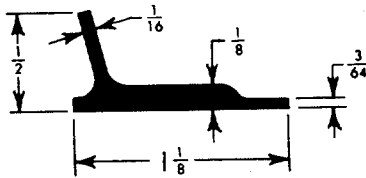

1429

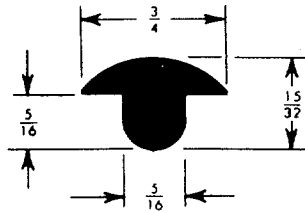

1497

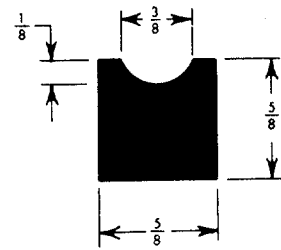

1385

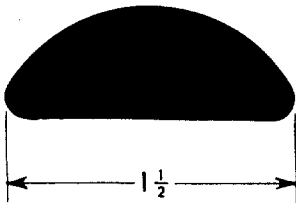

1223

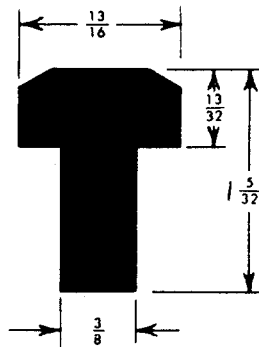

1274

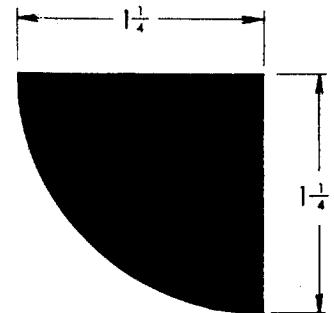

1197

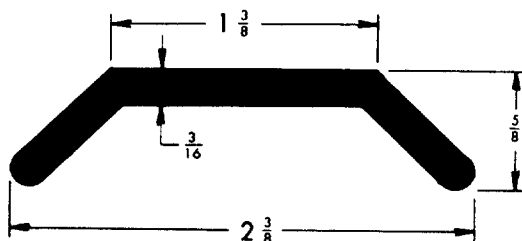

1135

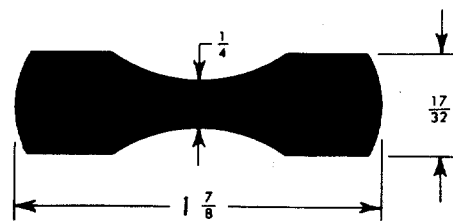

1286

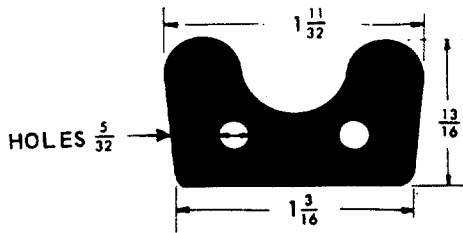

1259

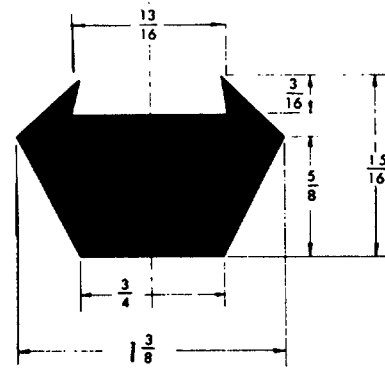

1570

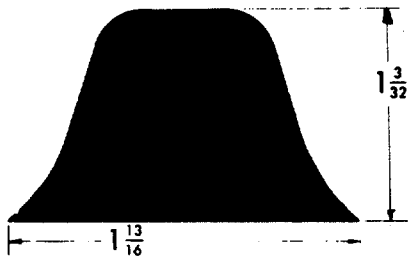

1761

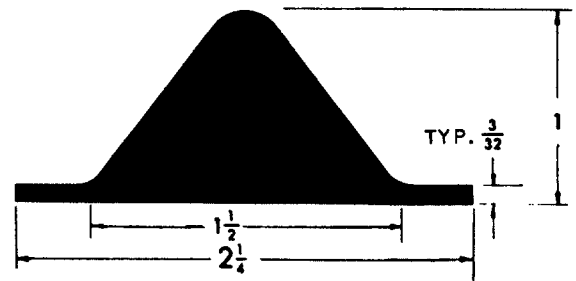

1655

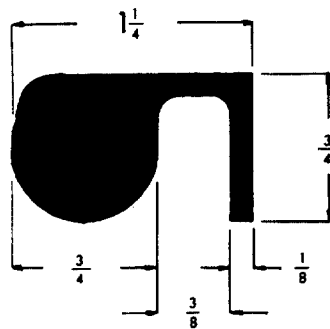

1889

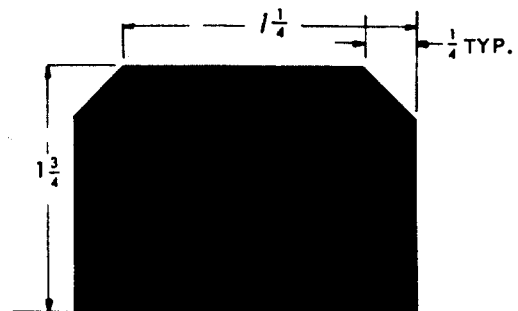

1782

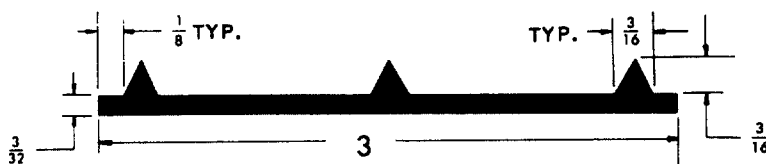

1928

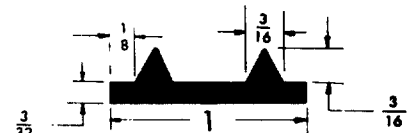

1929

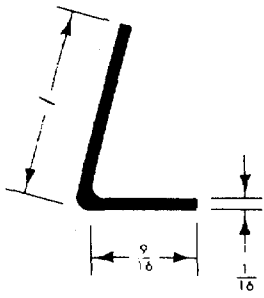

588

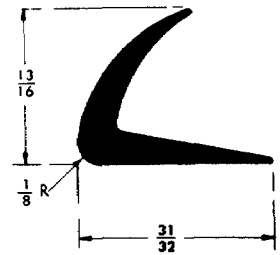
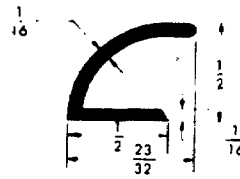
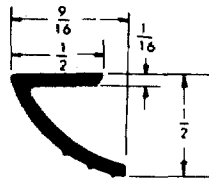

256

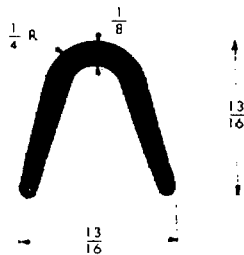

519

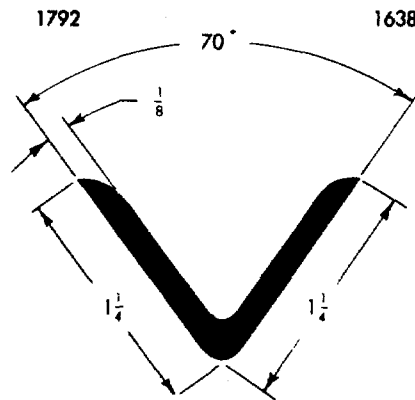

1507

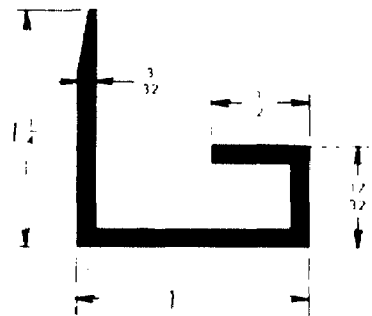

1146

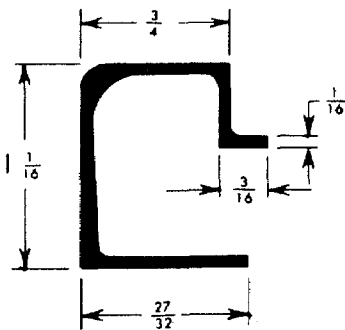

1168

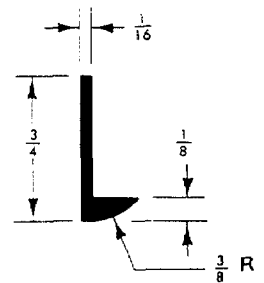
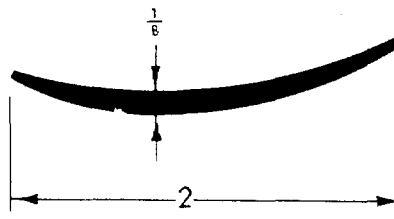

61

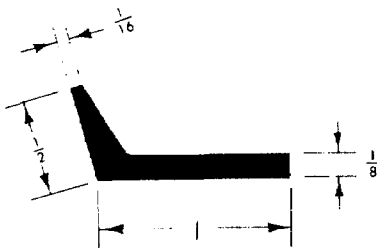

52

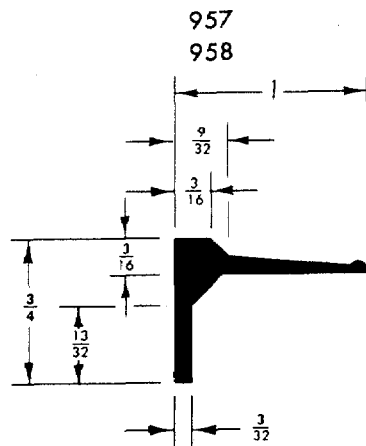

830

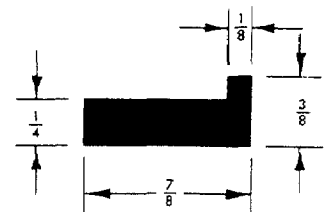

936

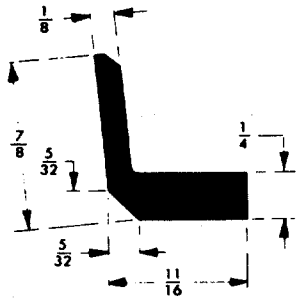

272

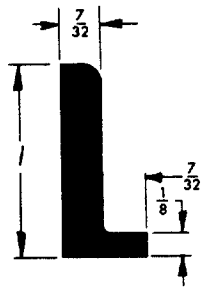

398X

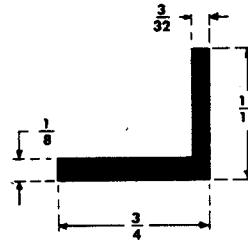

120

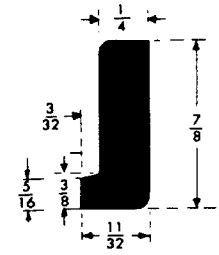

458

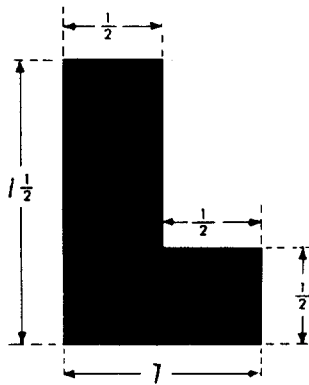

526

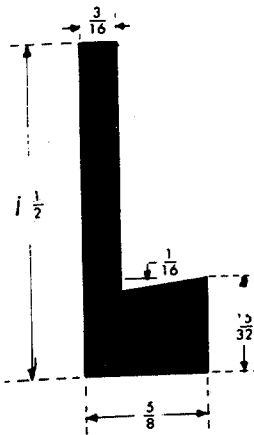

476X

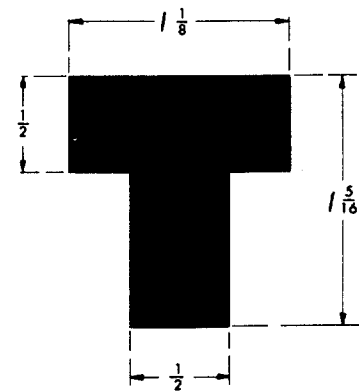

359

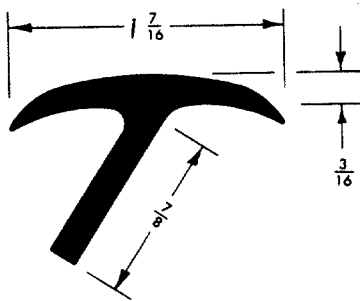

892

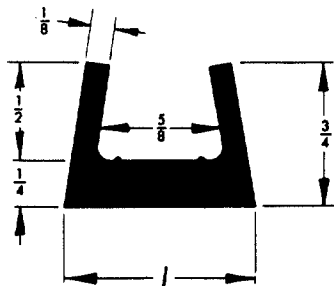

742

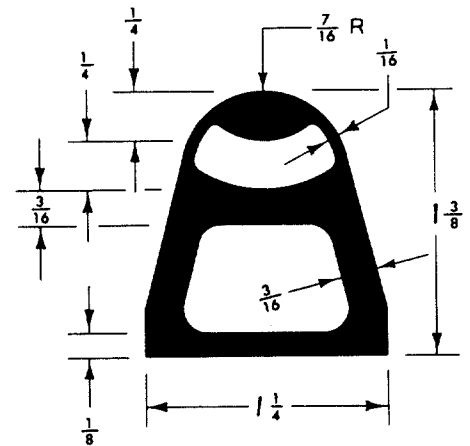

90

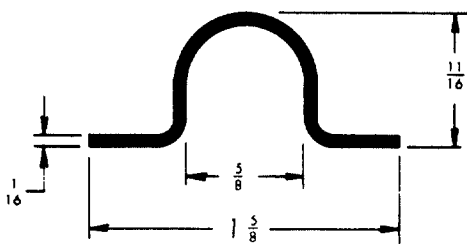

1088

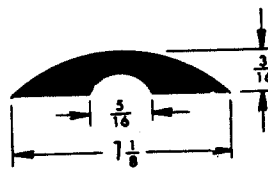

1047

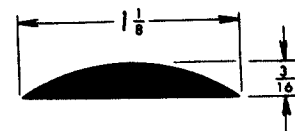

1047 A

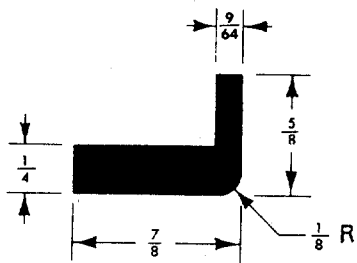

43

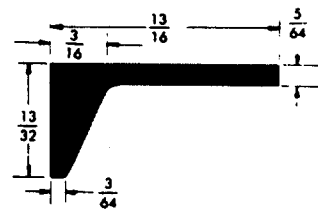

1866

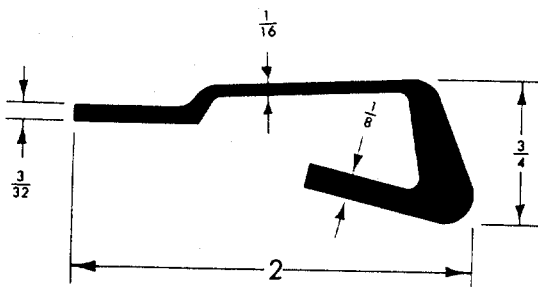

74

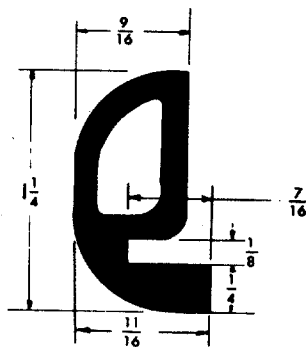

1729

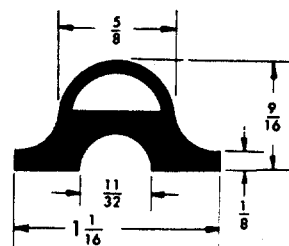

1648

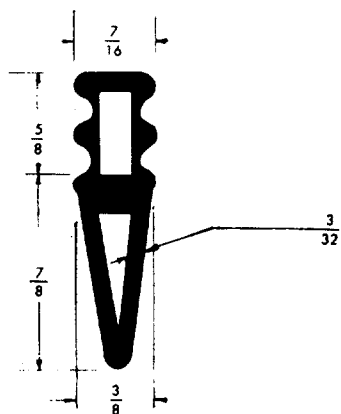

1768

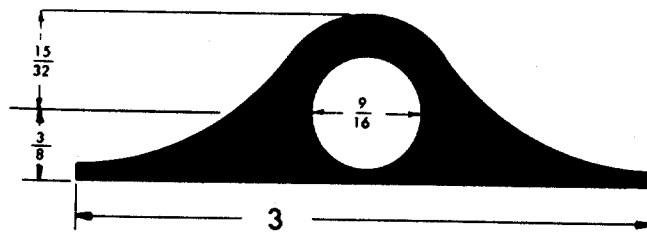

1637

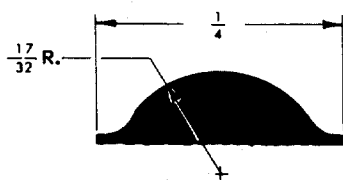

1511

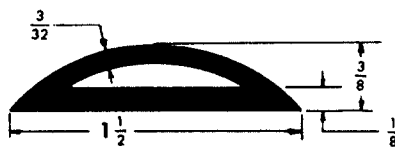

1837

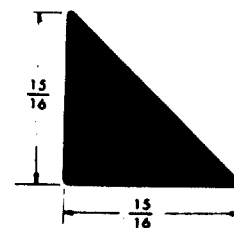

1892

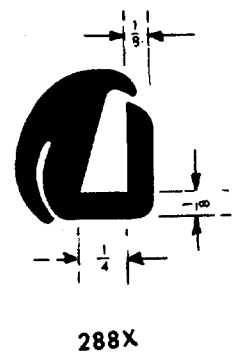
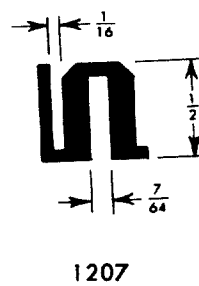
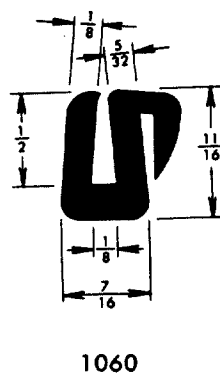
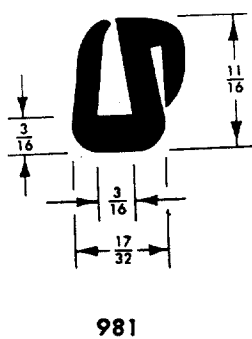
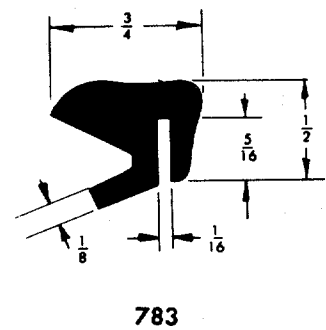
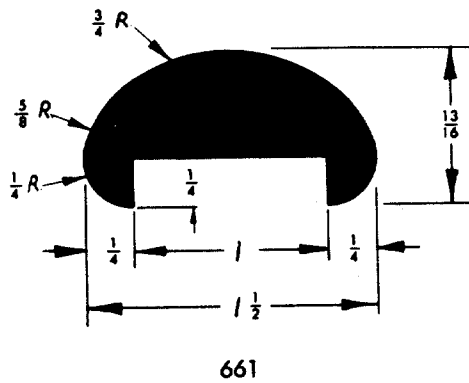
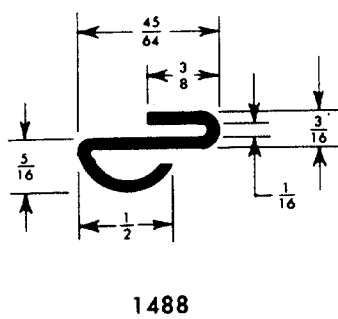
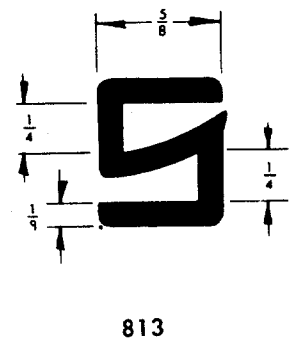
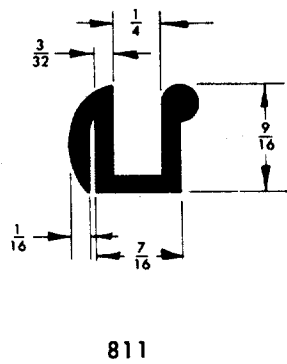
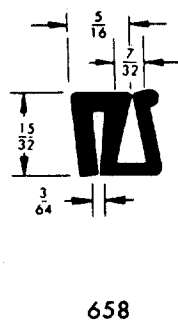
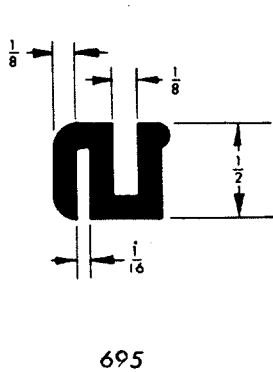
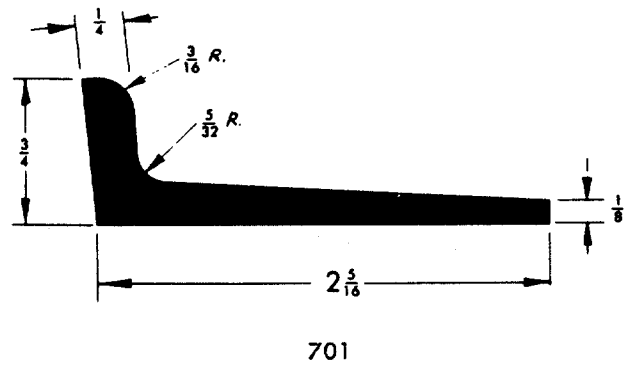
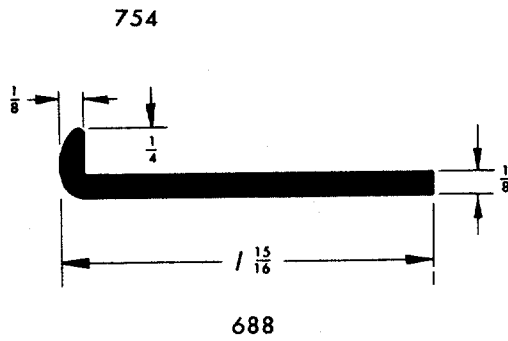
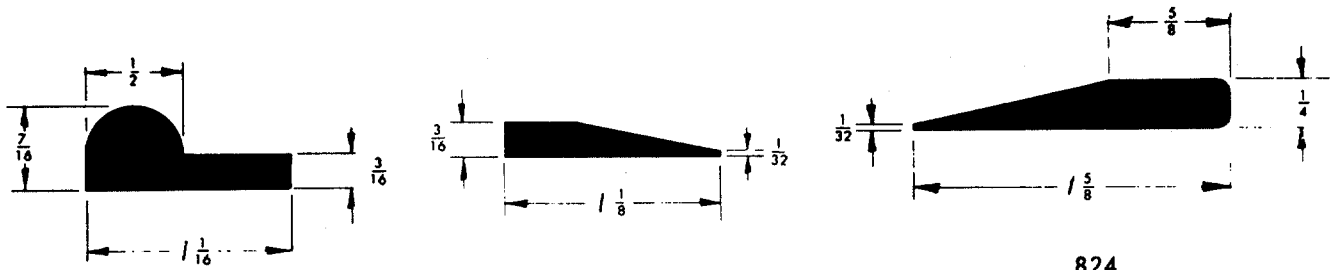

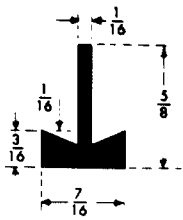

490

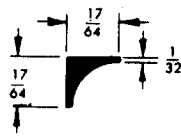

692

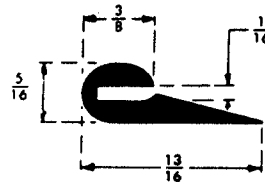

227

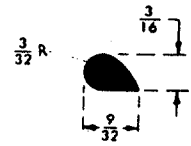

352

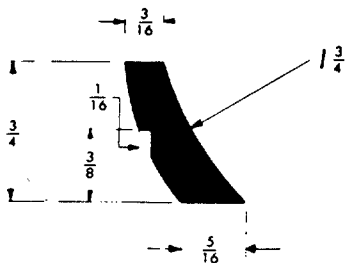

153

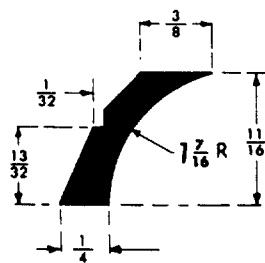

238

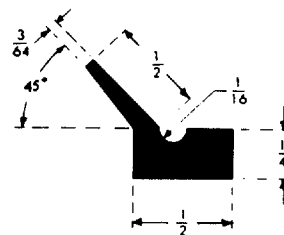

568



558

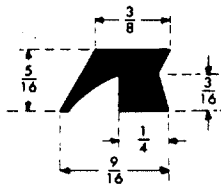

424

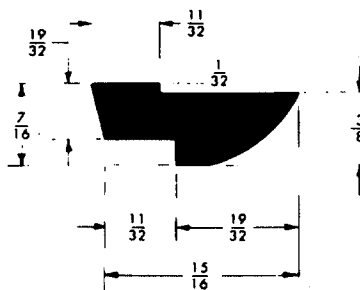

604

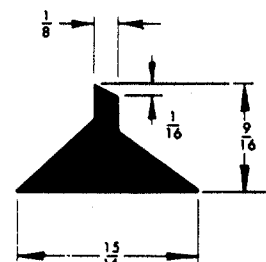

832

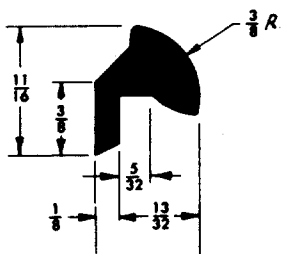

719

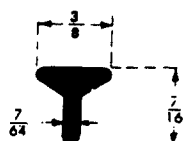

218C-X

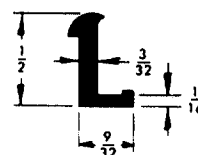

779

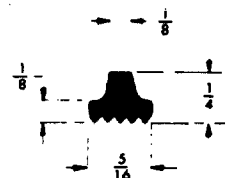

174



810

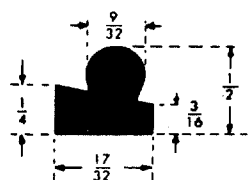

19X

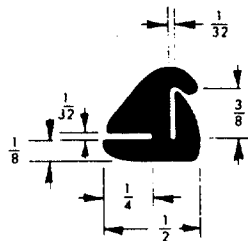

848

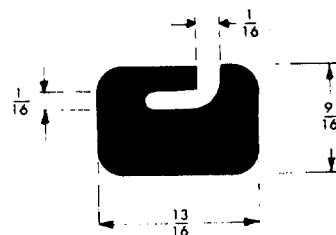

629

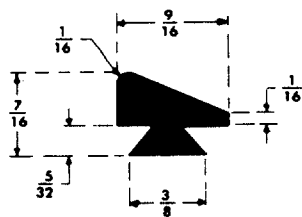

113

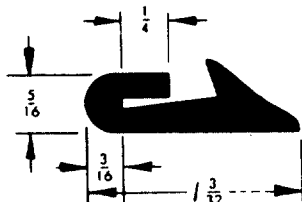

161X

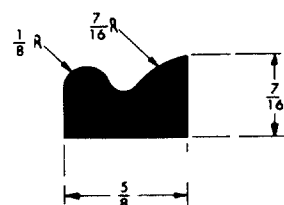

258

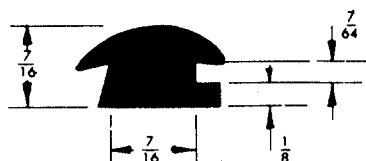

346X

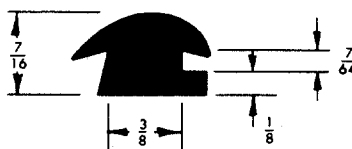

255X

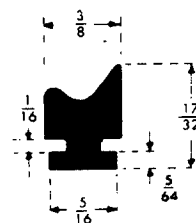

471

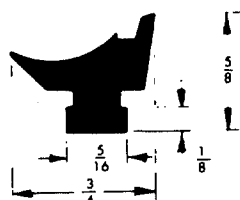

847 XX

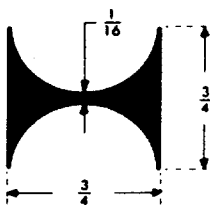

5 A

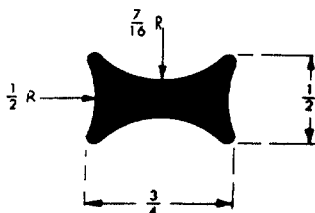

5 S

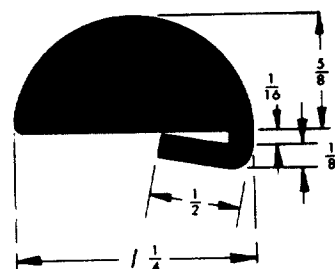

697

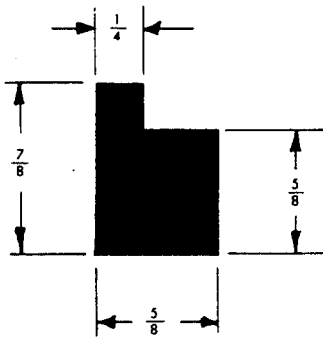

454X

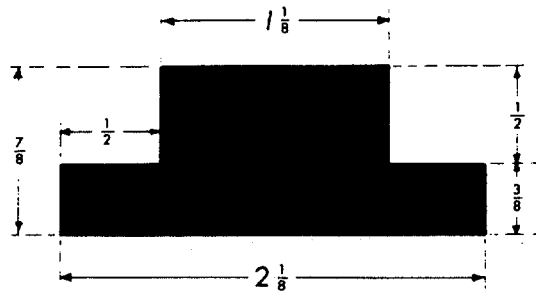

544

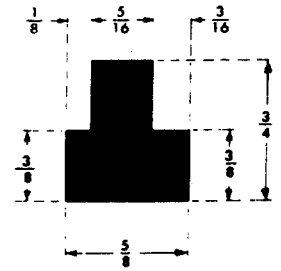

254

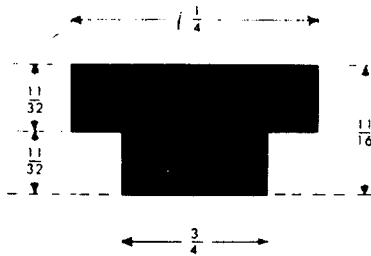

561

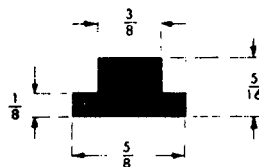

20X

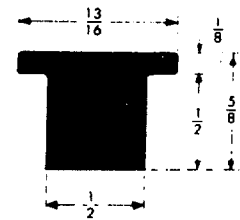

482

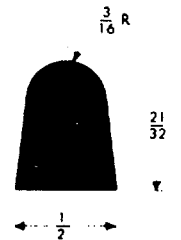

562

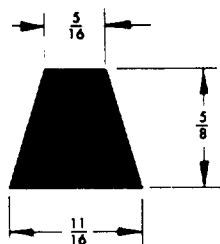

703

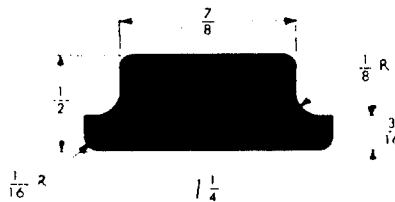

532

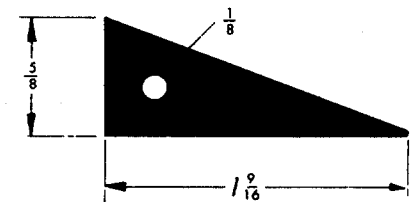

142X

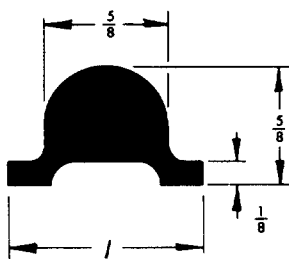

135X

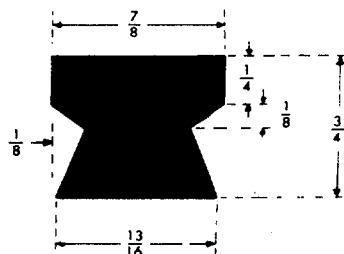

484

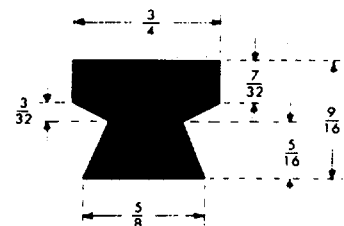

483

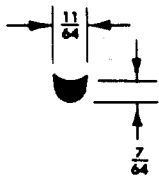

723

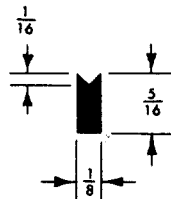

34

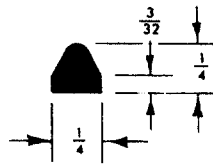

57

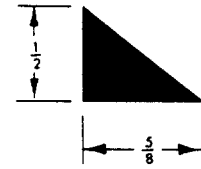

998

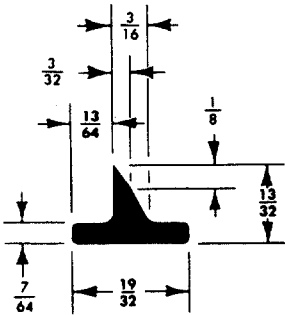

49

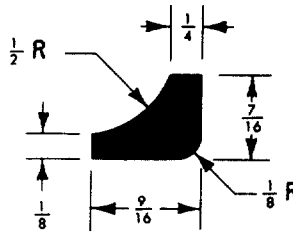

47



1334

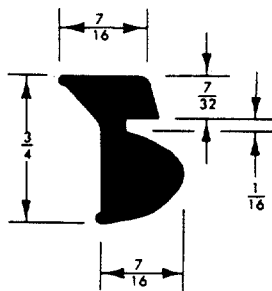

594

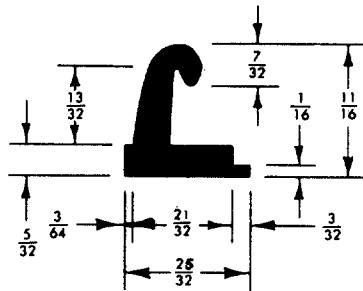

593

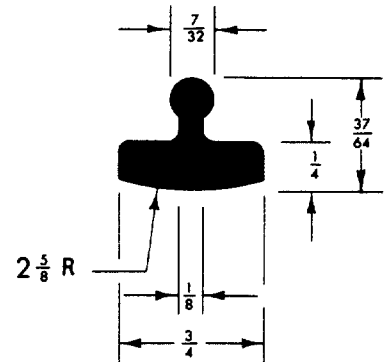

878

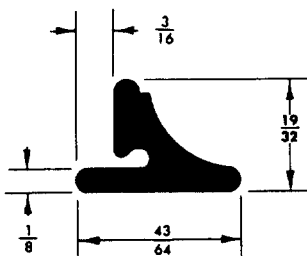

850

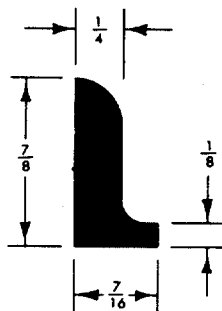

214

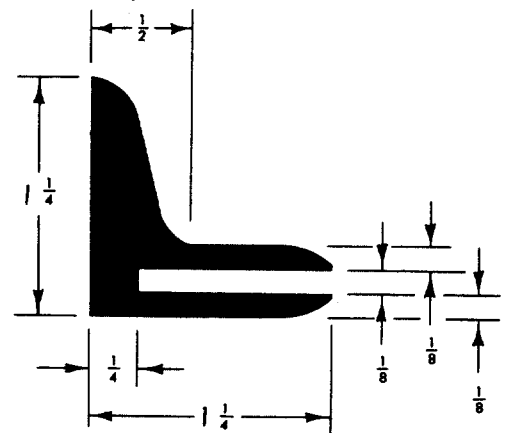

928

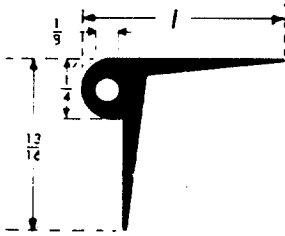

387

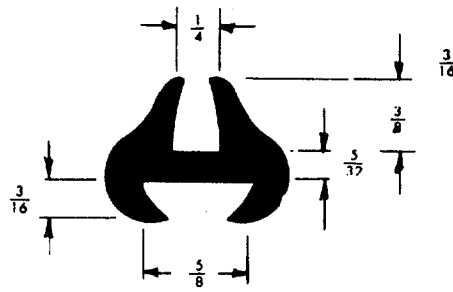

287X

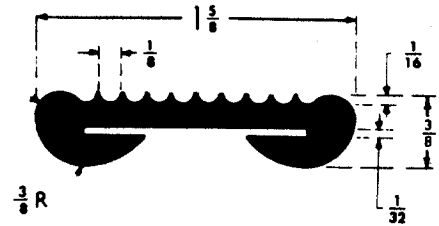

273

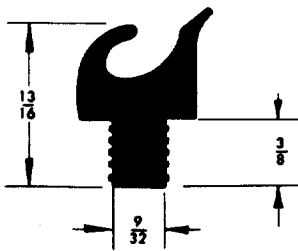

668

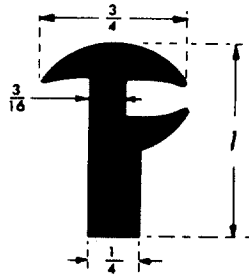

418

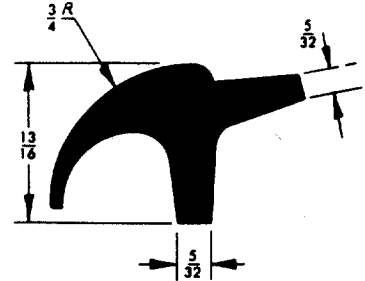

743

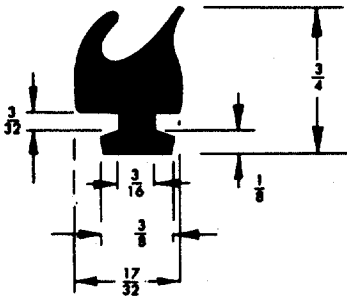

669

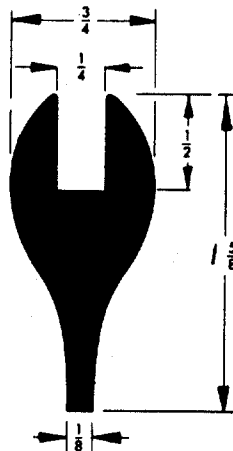

740



176

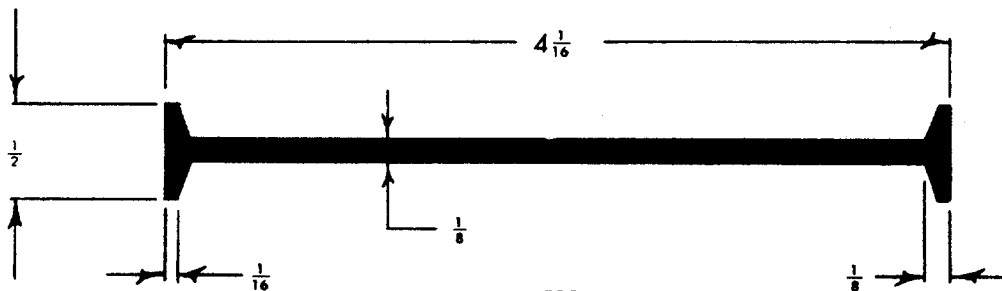

529

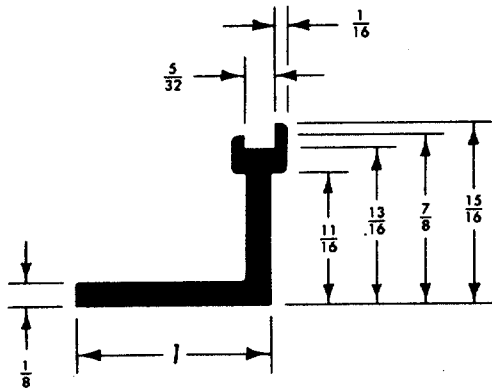

916

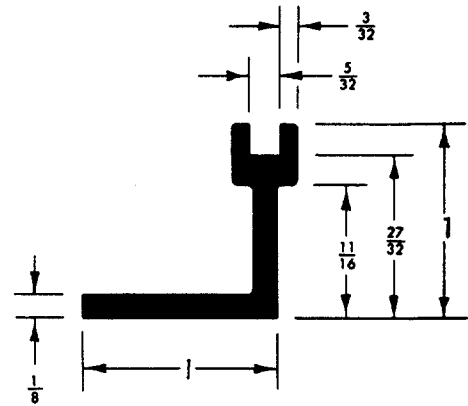

991

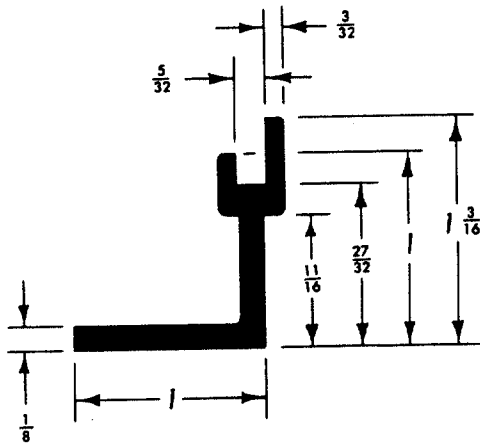

939

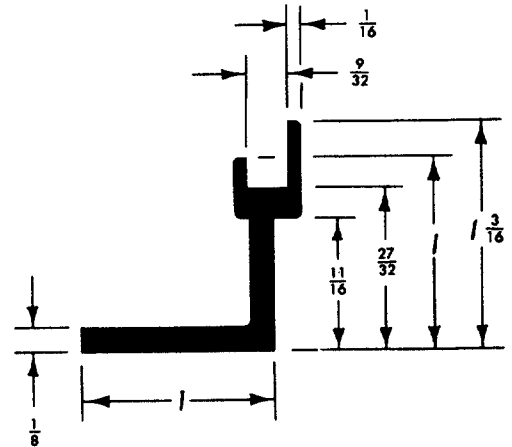

938

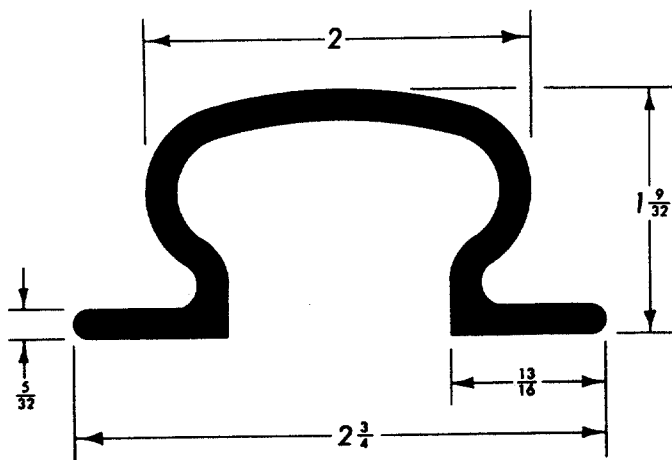

66

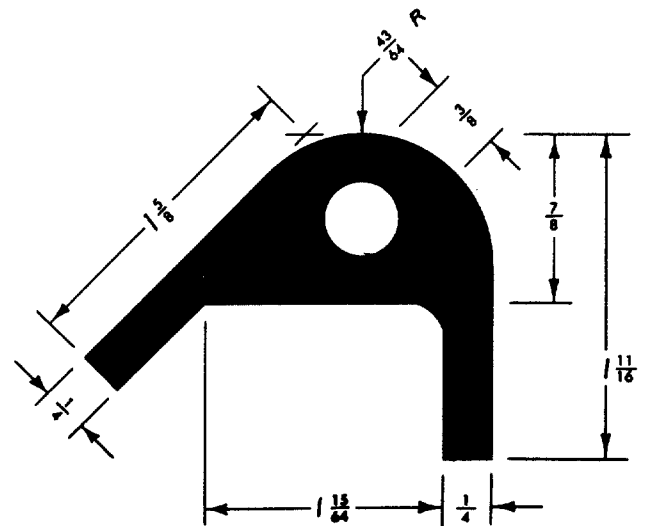

945

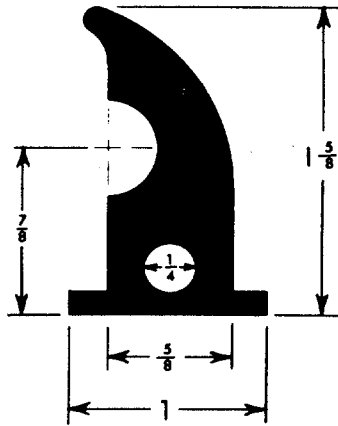

1300

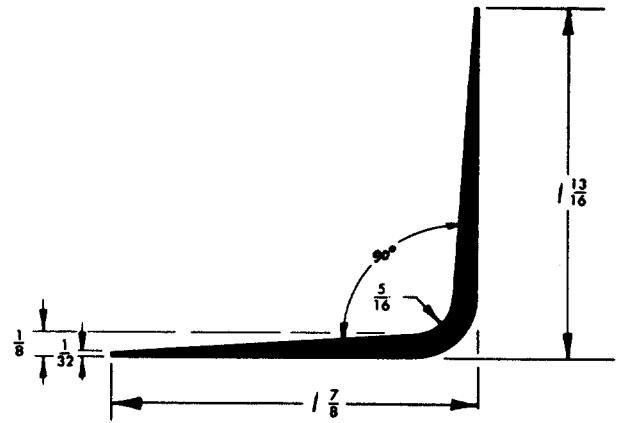

696

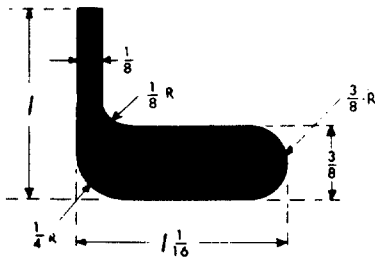

550

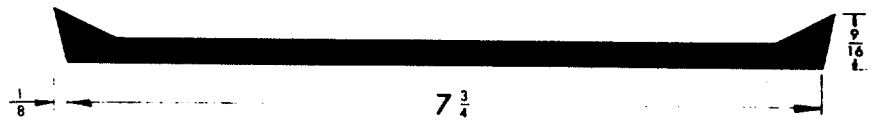

SHOWN HALF SIZE.

700

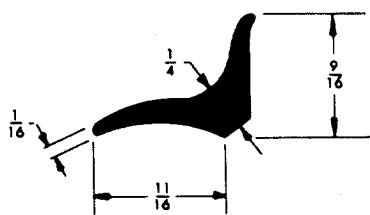

840

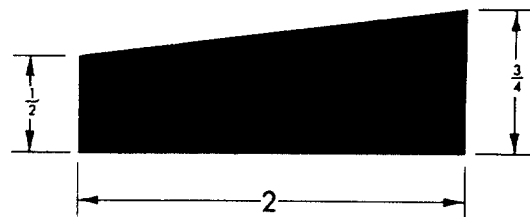

852

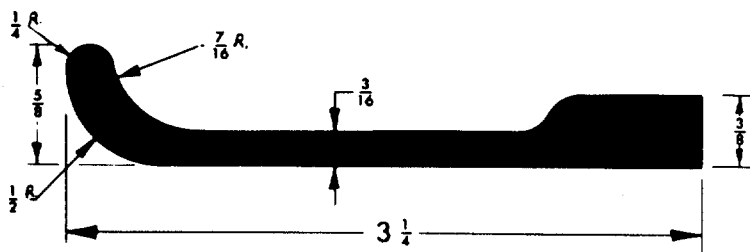

759

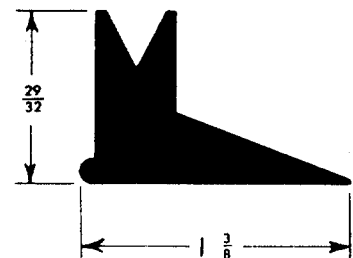

1419

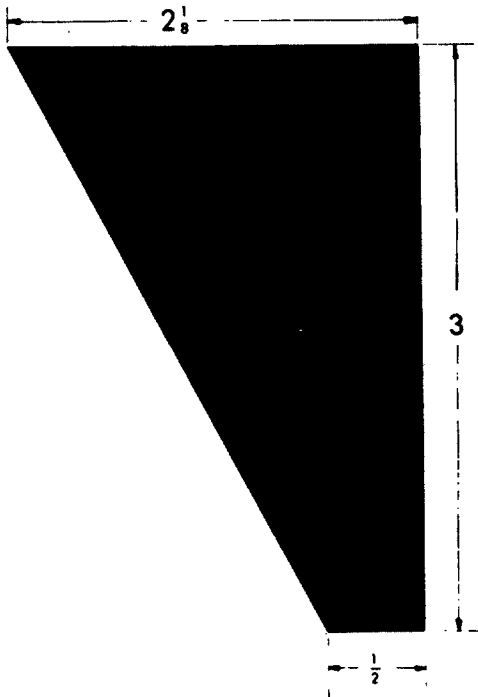

1430

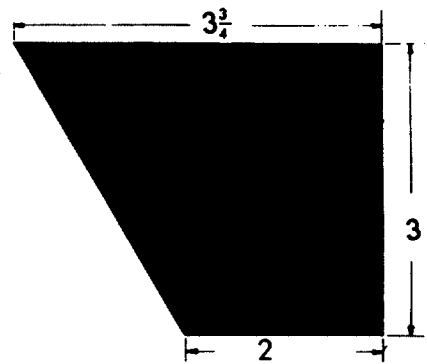

(Shown half size)

1417

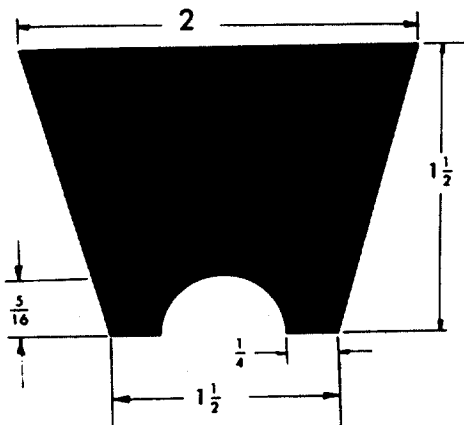

1706

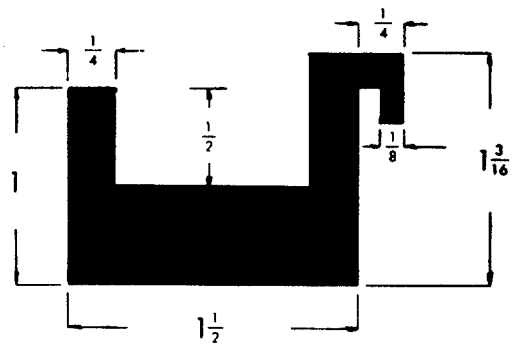

1912

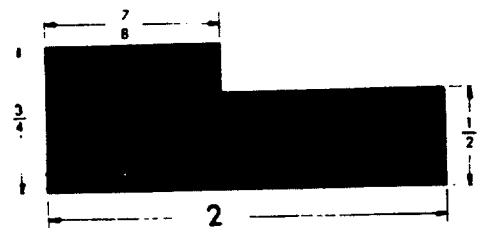

1876

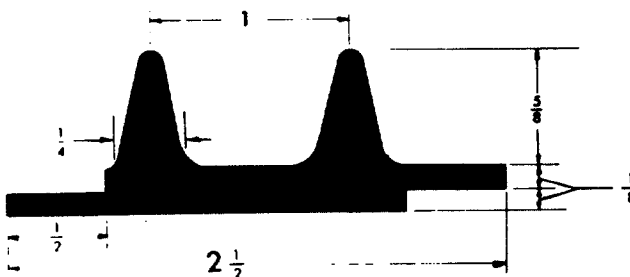

1750

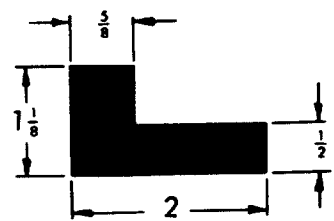

(Shown half size)

1616

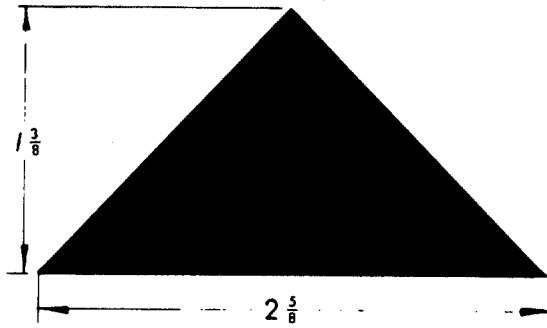

192X

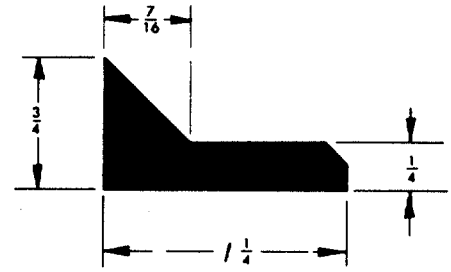

833

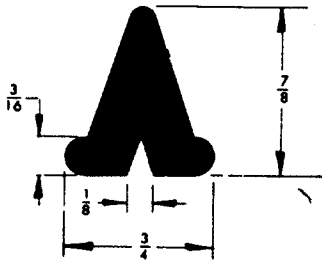

706

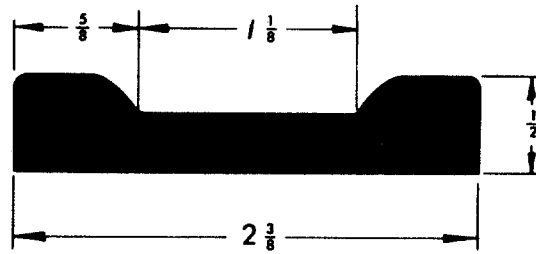

724

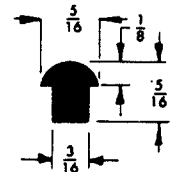

244X

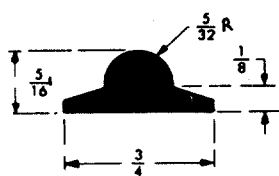

160X

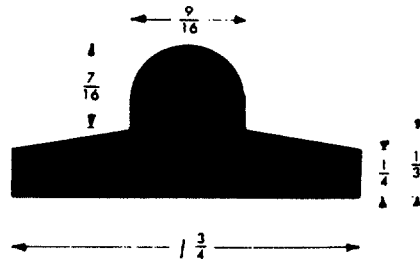

534

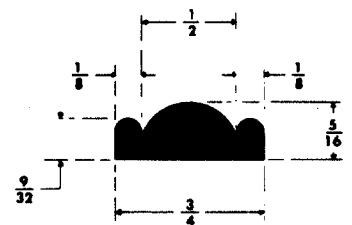

136

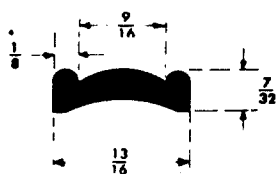

177

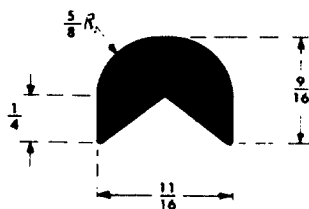

124

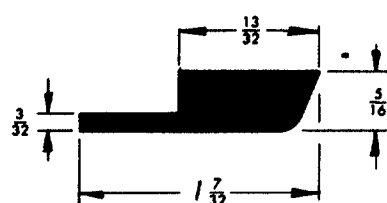

521X

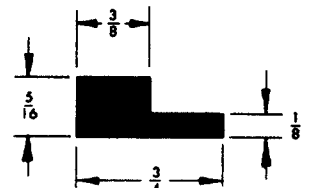

732

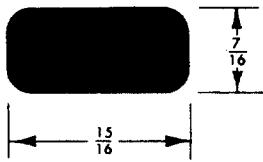

995

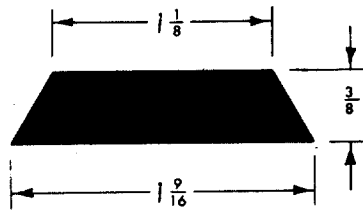

1008

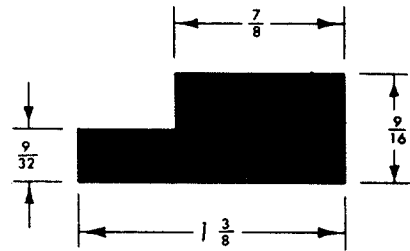

867

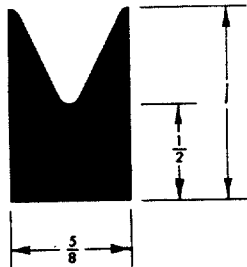

851

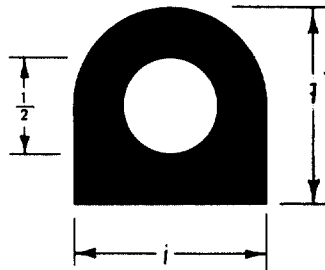

962

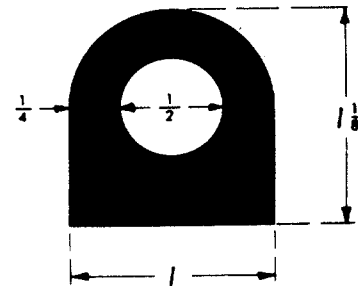

25

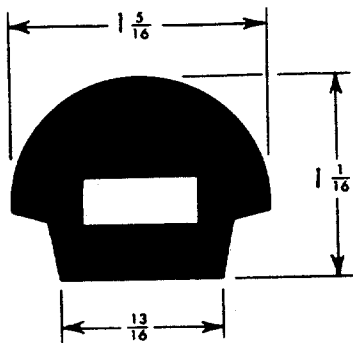

1279

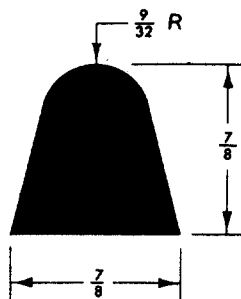

909

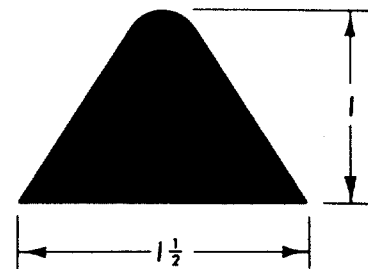

908

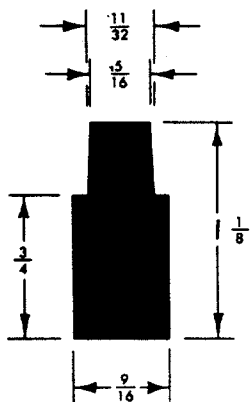

866

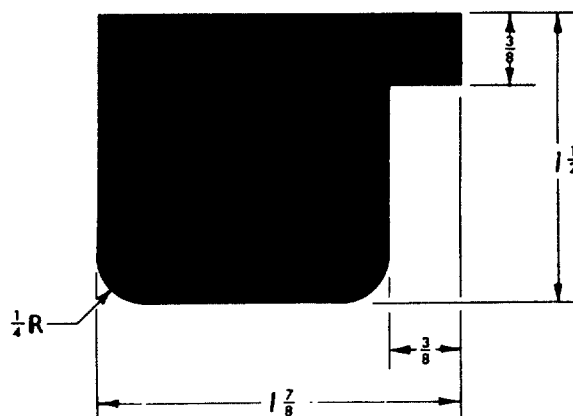

882

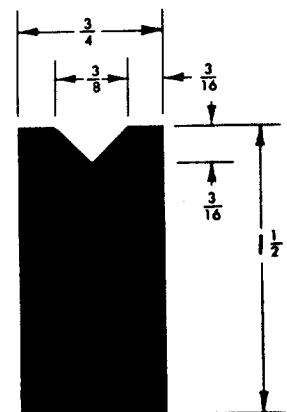

853

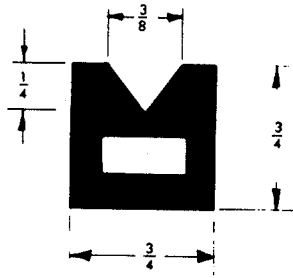

846

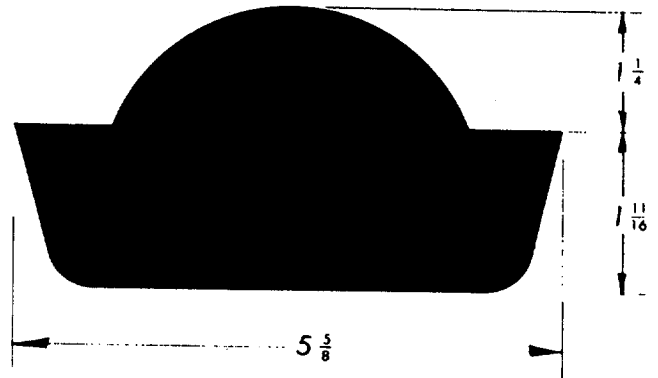

718

SHOWN HALF SIZE.

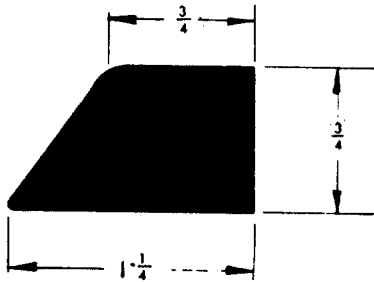

369X

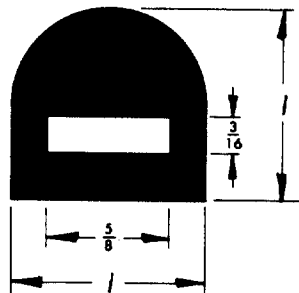

131X

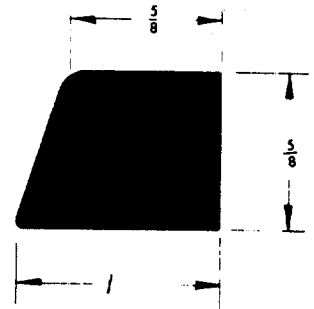

579X

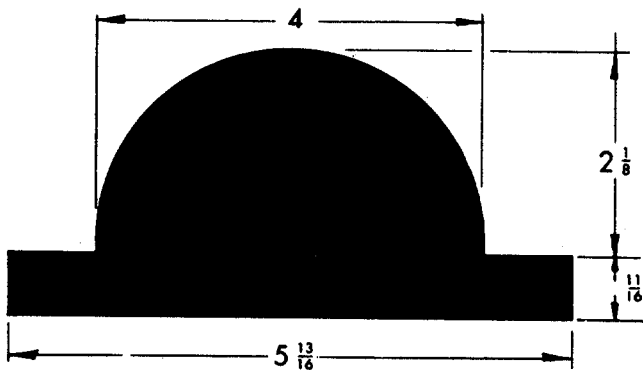

698

(Shown half size)

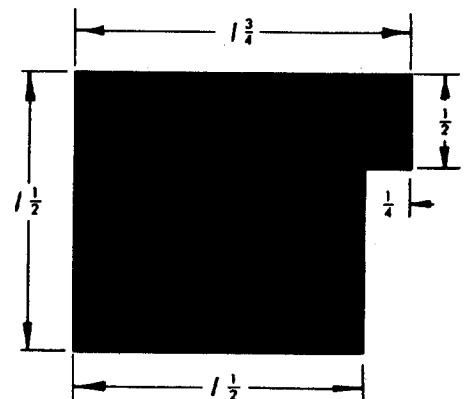

753

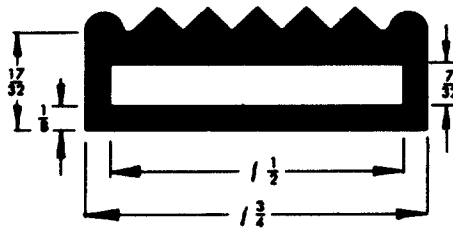

655

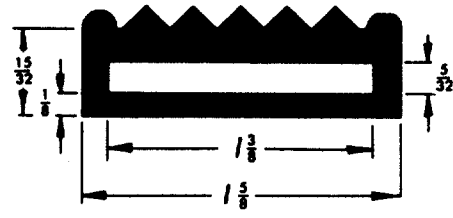

656

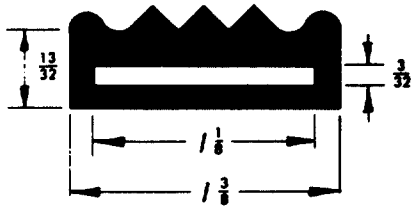

657

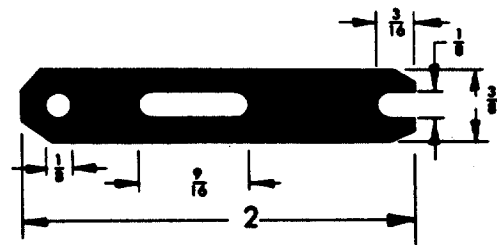

685

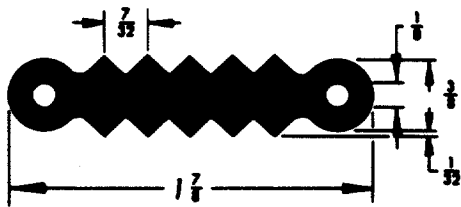

682

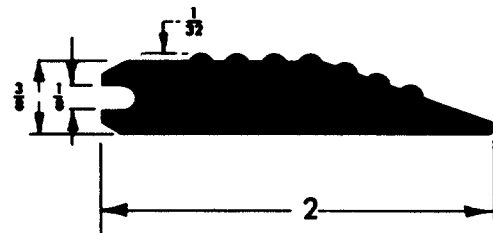

684

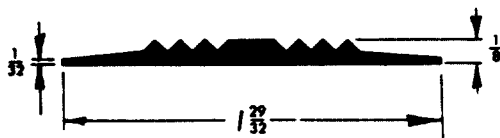

784

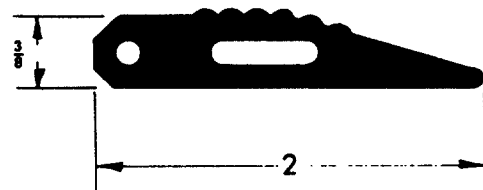

683

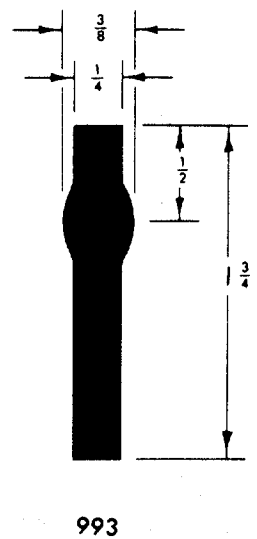
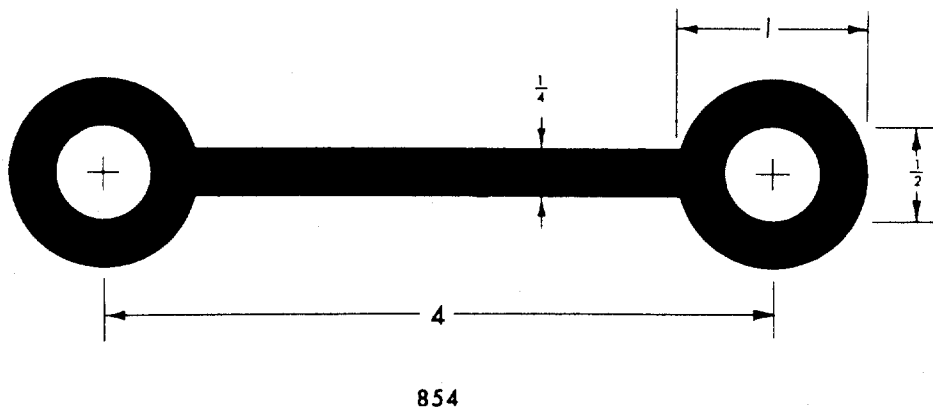
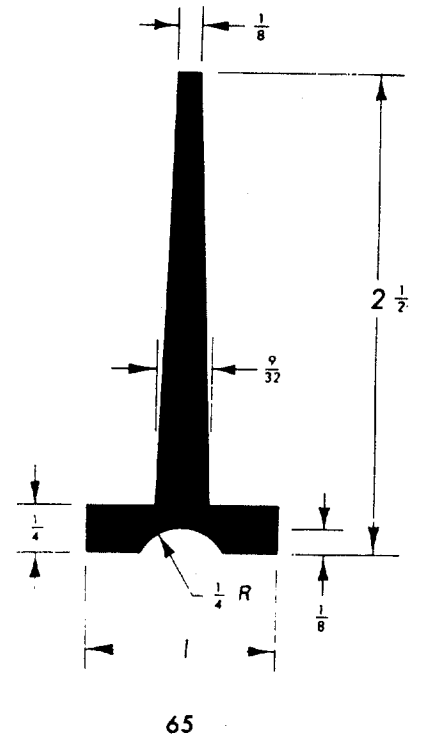
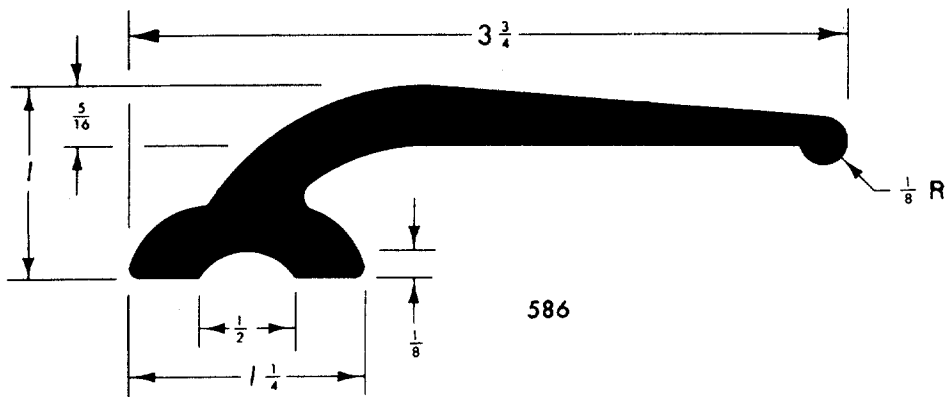
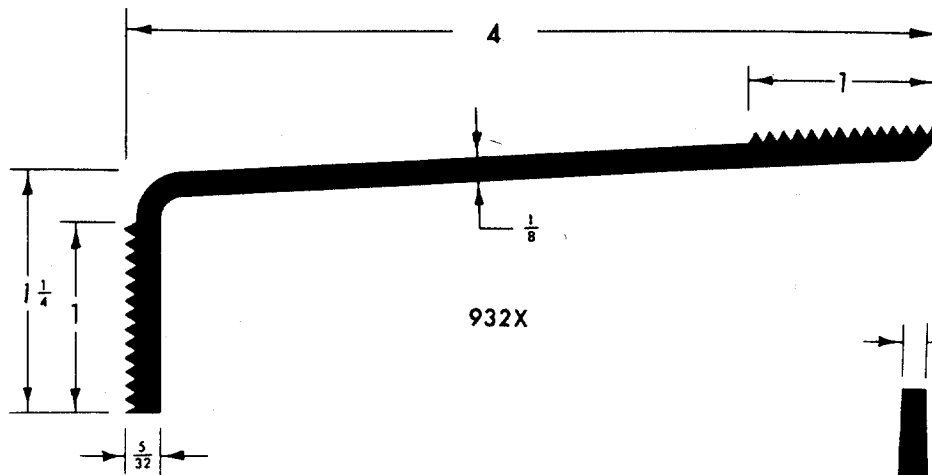

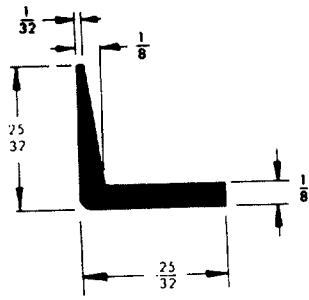

715

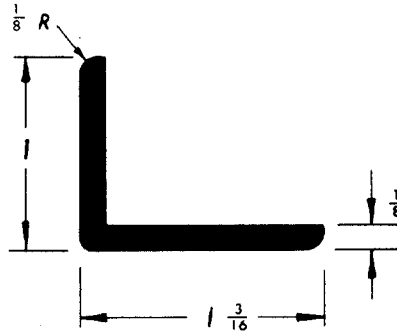

712

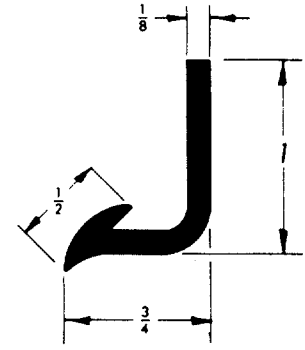

829

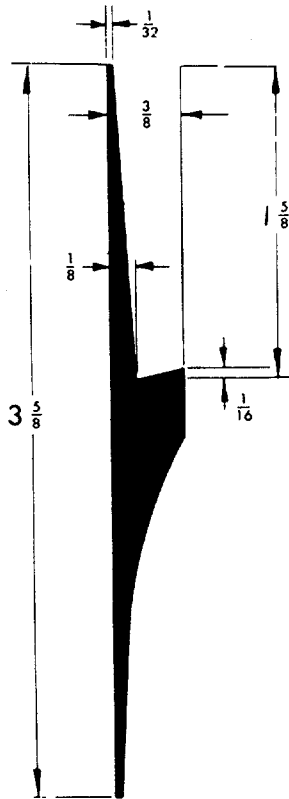

822

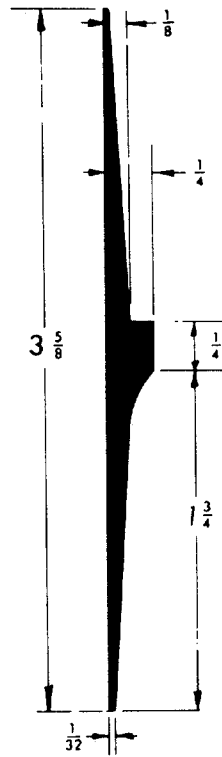

823

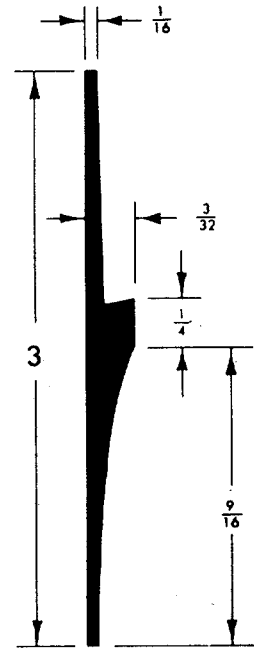

762

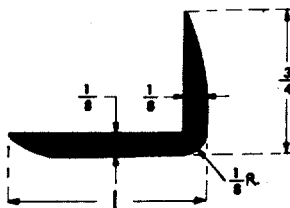

150

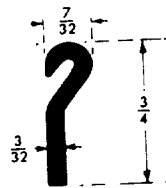

408

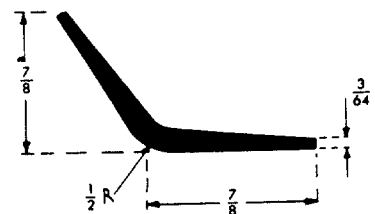

536

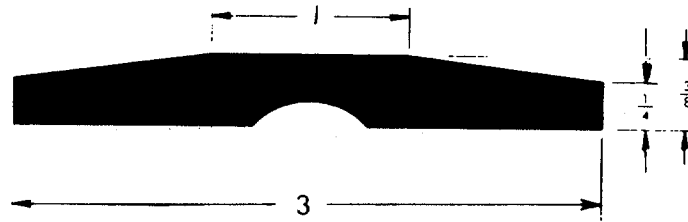

1117

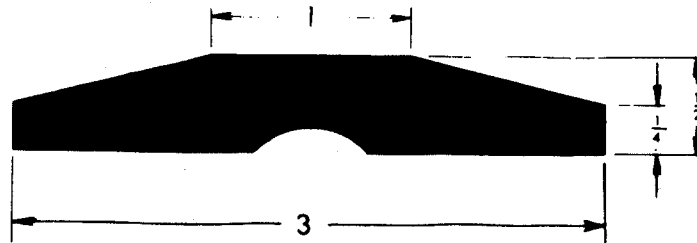

1118

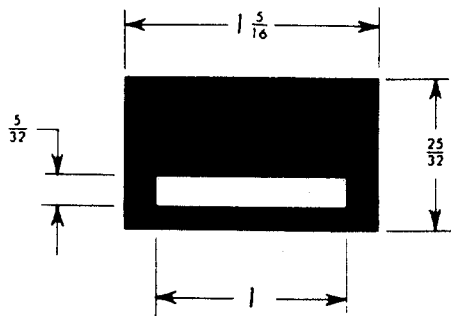

1466

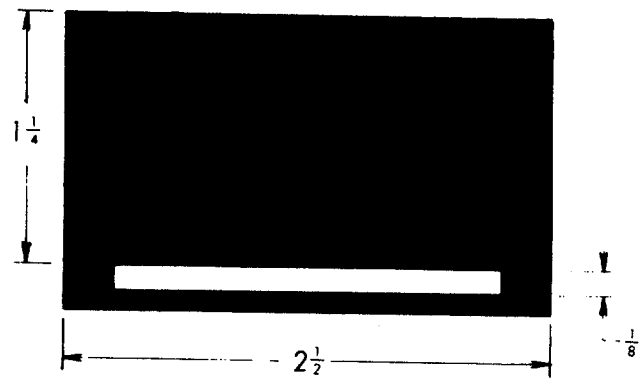

1149

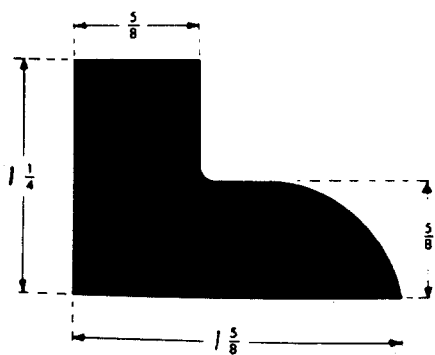

533

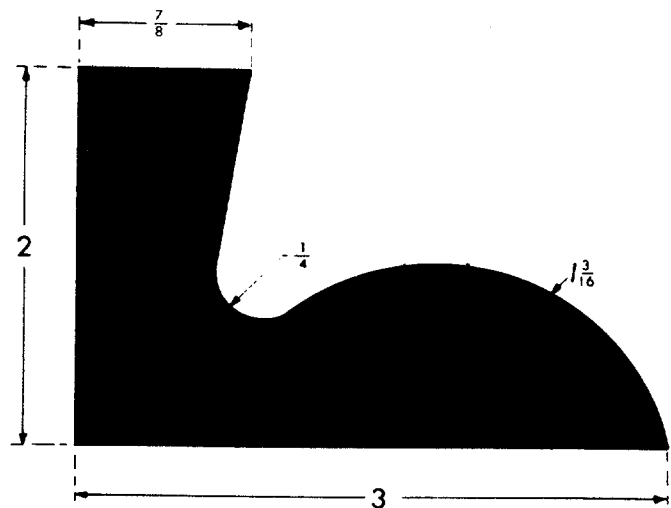

500

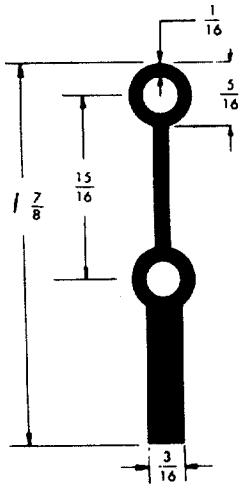

1834

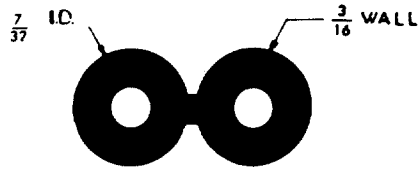

1842

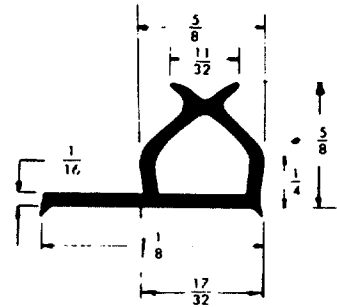

1904



1723

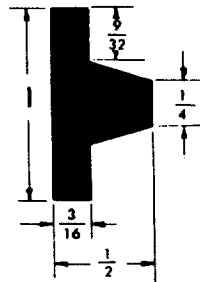

1974



1722

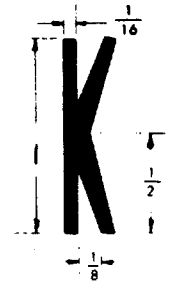

1968



1646

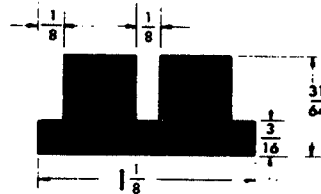

1615

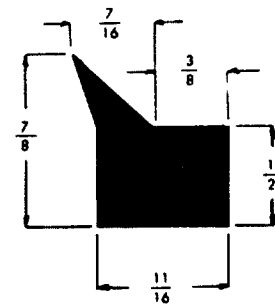

1850

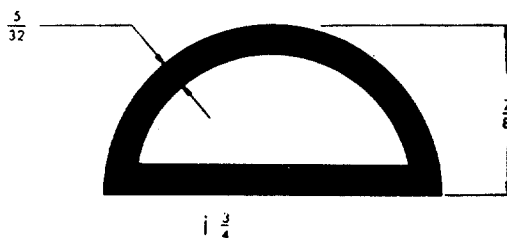

1933

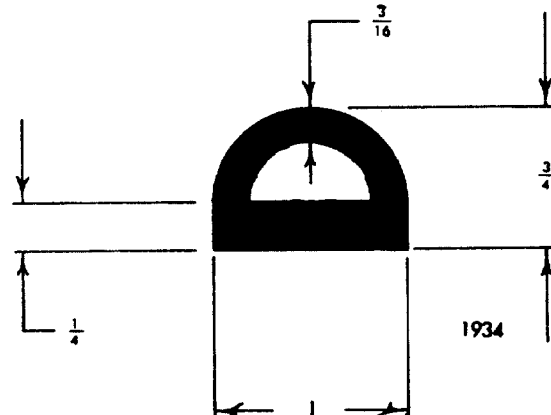

1934

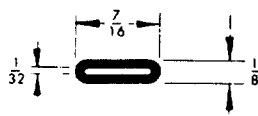

328

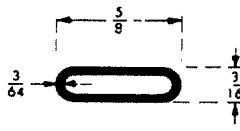

351X

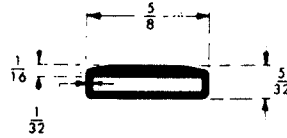

325

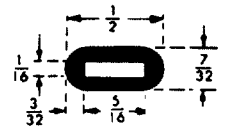

413X

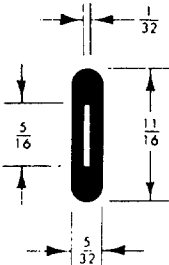

72X

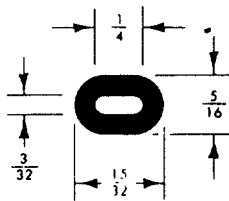

30X

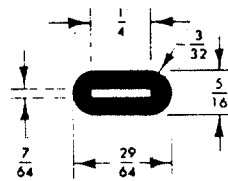

80

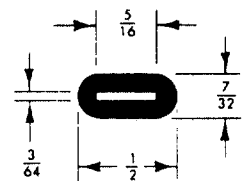

976

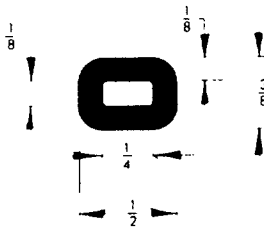

799

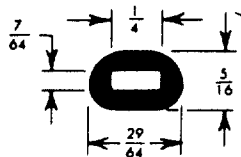

1359

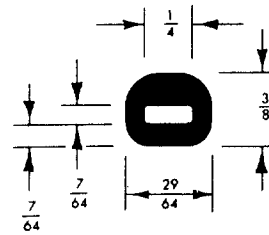

591

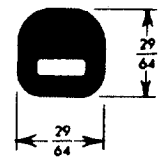

1225

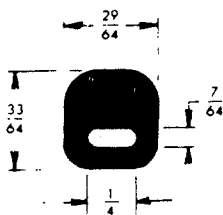

1144

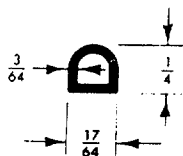

943

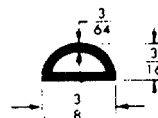

1035

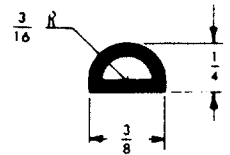

1519

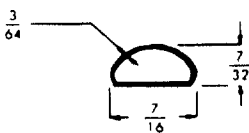

1992

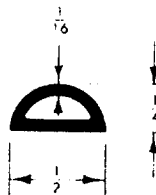

948

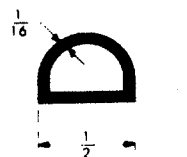

314

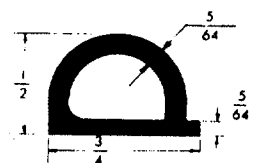

1838

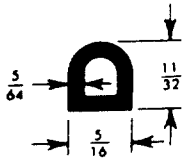

1358

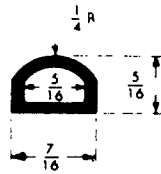

312

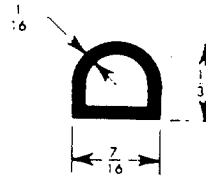

1481

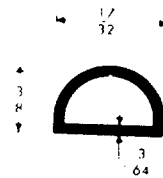

479

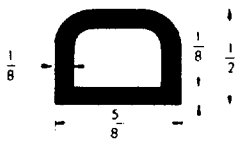

1819

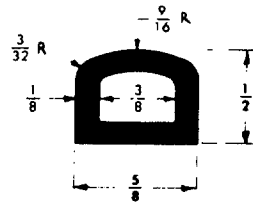

271

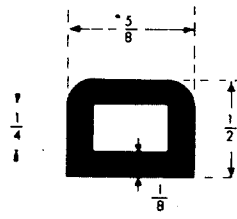

477

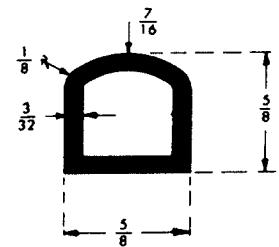

267XX

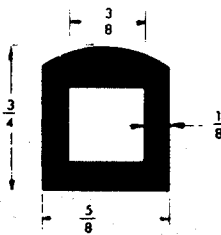

1752X

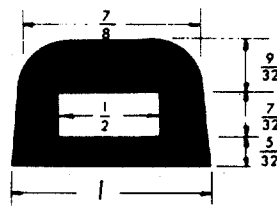

1884

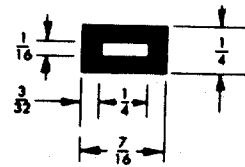

660

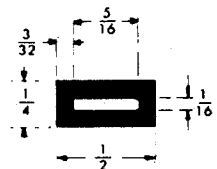

405

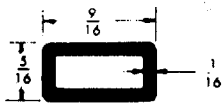

17

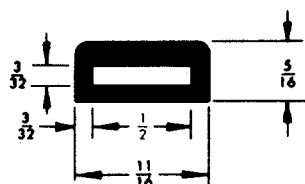

674XX

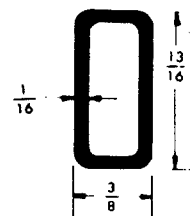

1181

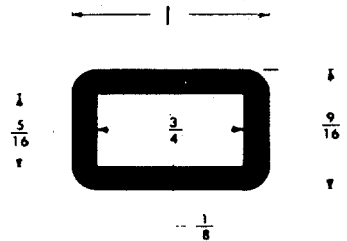

196

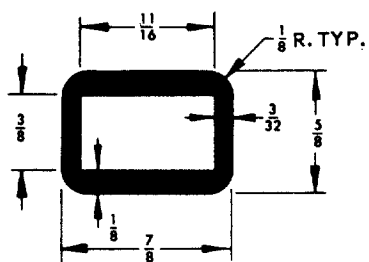

735

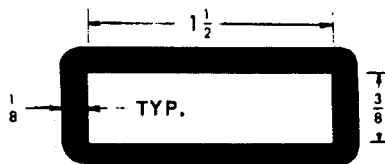

27

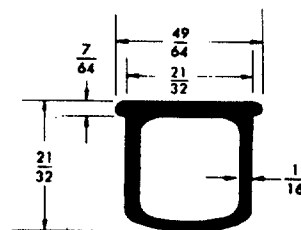

1716

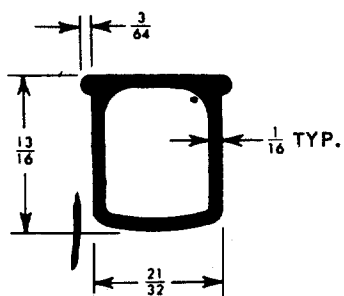

1476

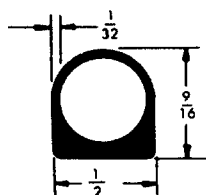

1624
802-1

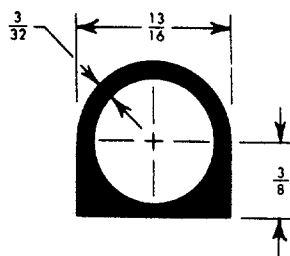

1369

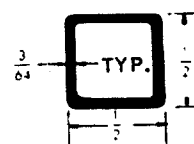

1234

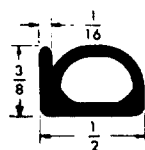

1685

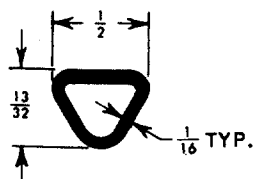

1217

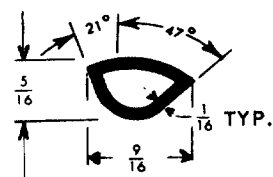

1355

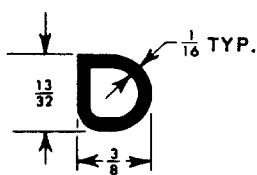

1327

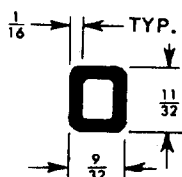

1492

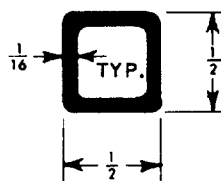

863

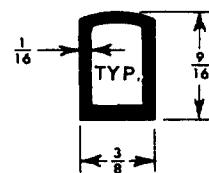

1304

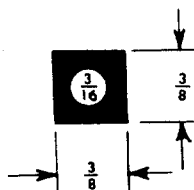

1456

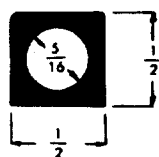

1960

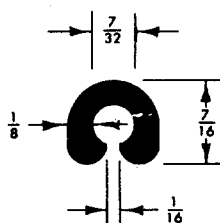

906

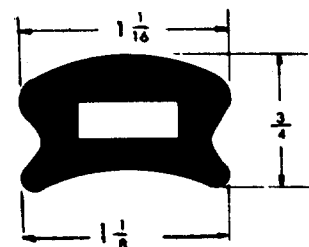

1883

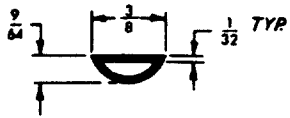

1613

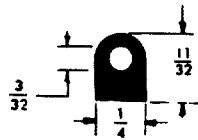

1693



1328

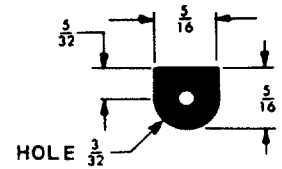

1536

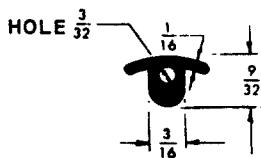

1530

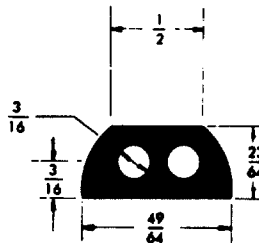

1683

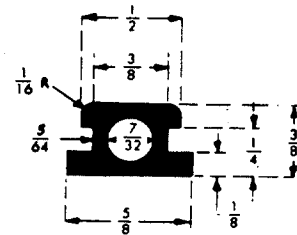

340

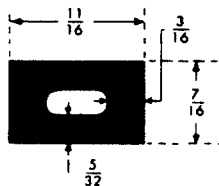

15

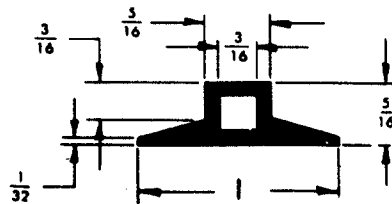

1573

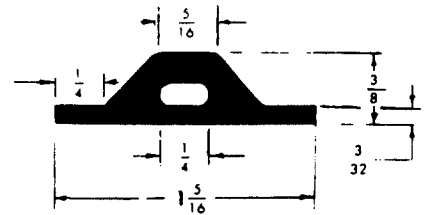

1977

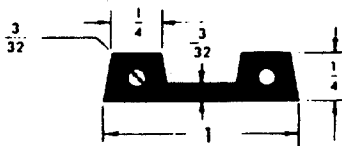

1588

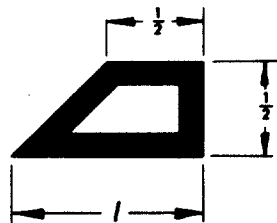

671

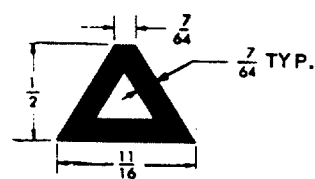

1528

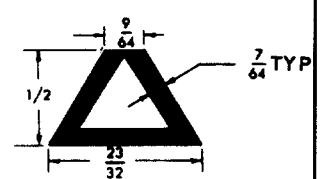

1529

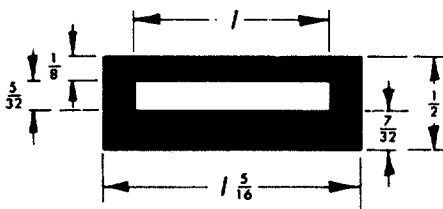

736

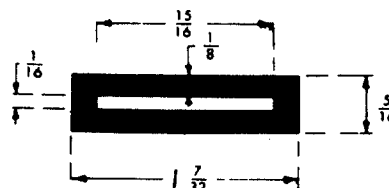

334X

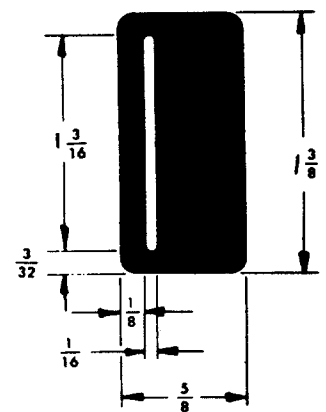

1551

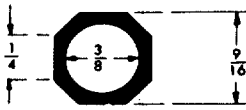

333

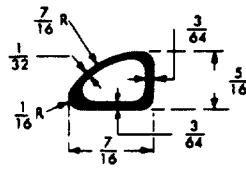

308

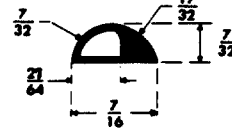

146

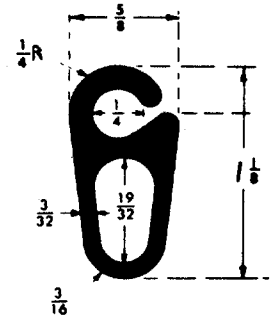

290

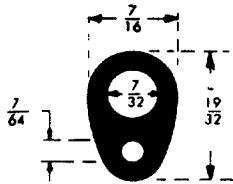

361X

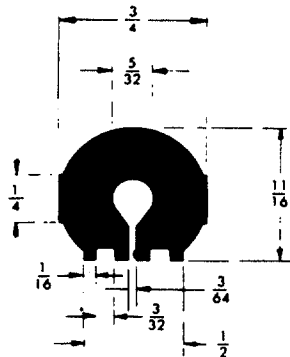

585

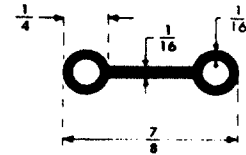

542

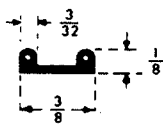

501

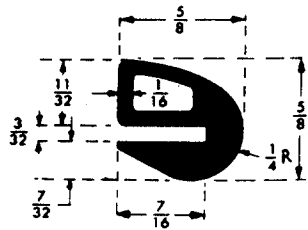

319

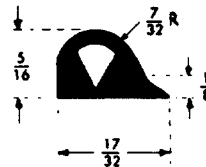

18

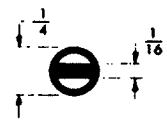

362

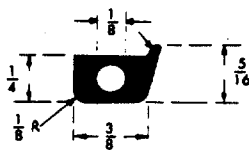

448

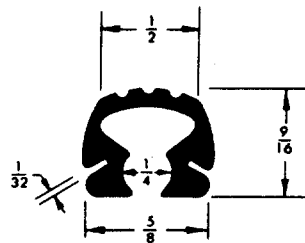

708 X

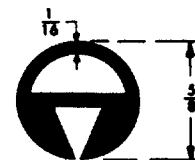

4

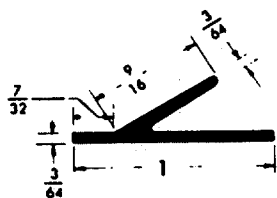

1667

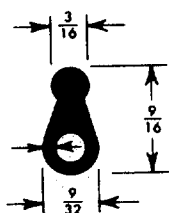

1013

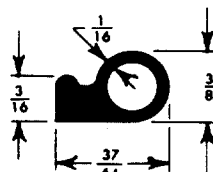

1280
1830

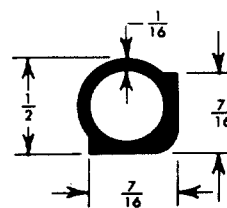

1373

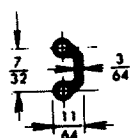

1021

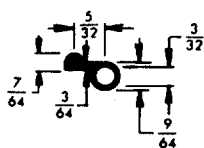

1112

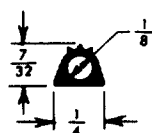

1124

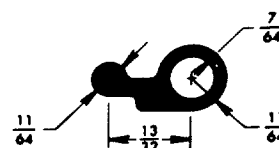

1192

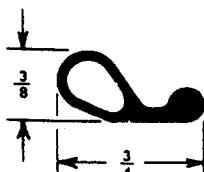

1242

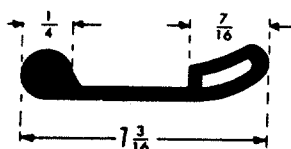

492

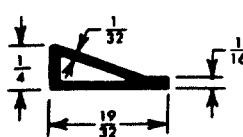

1350
1749

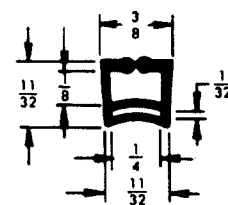

1063

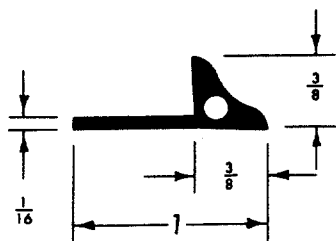

873

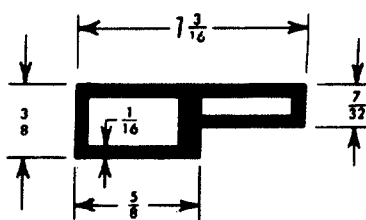

1467

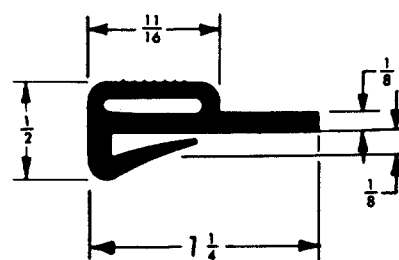

687 X

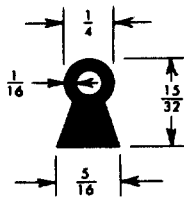

1473

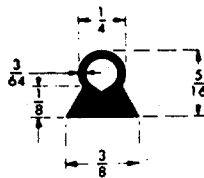

203B

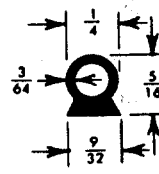

1384

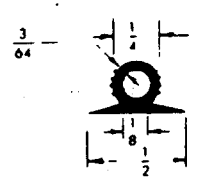

1728

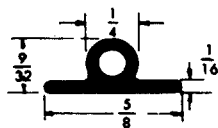

1917

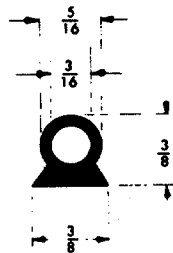

203A

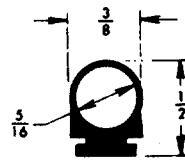

1058

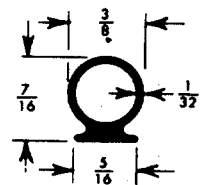

1415

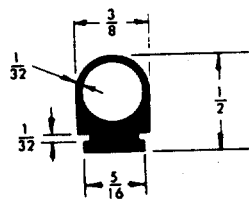

365X

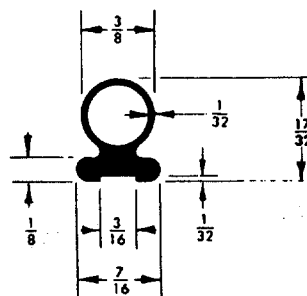

858

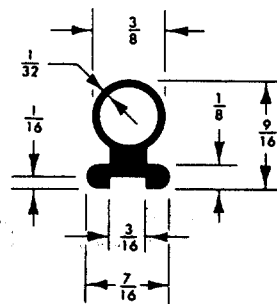

68

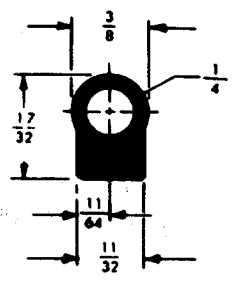

1596

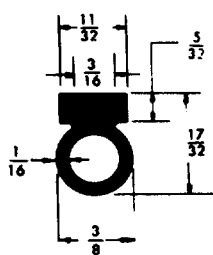

1548

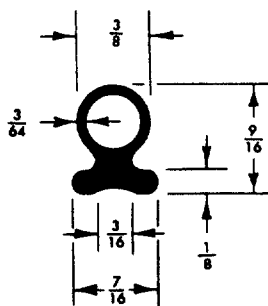

55

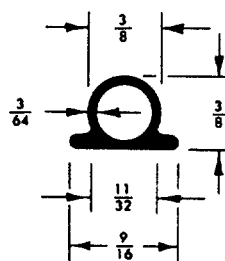

978

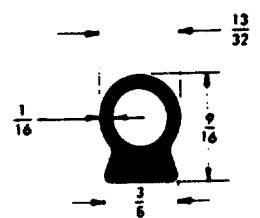

1956

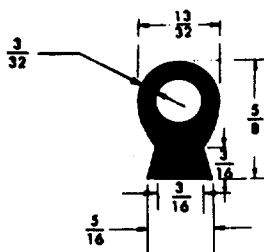

1671

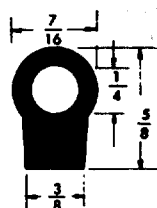

1703

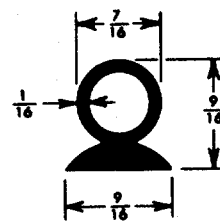

1184

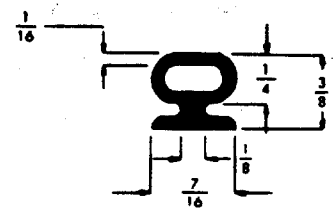

1628

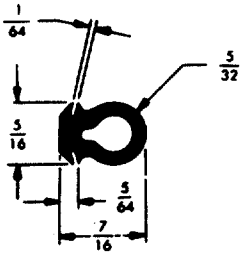

1526

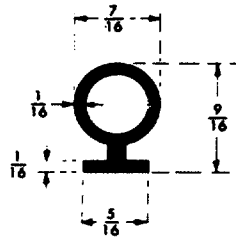

266

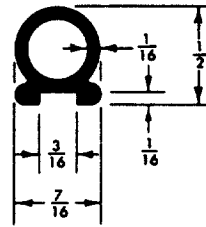

869

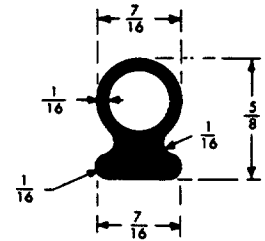

1030
537

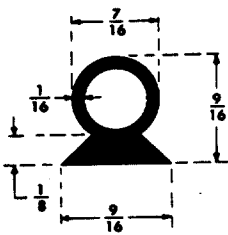

127

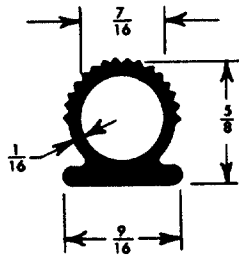

1320

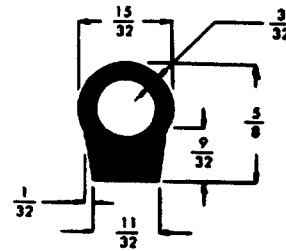

1979

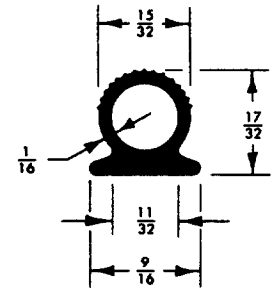

926

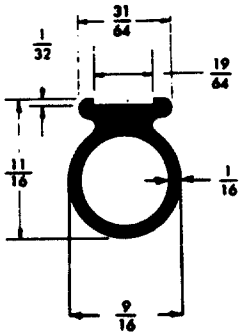

1715

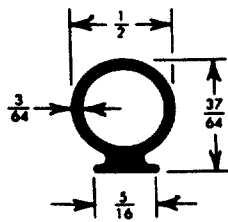

1439

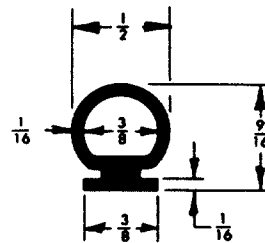

798

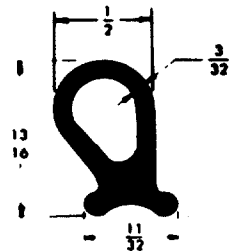

1879

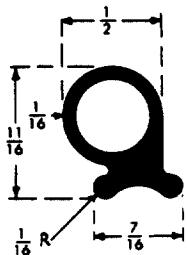

538

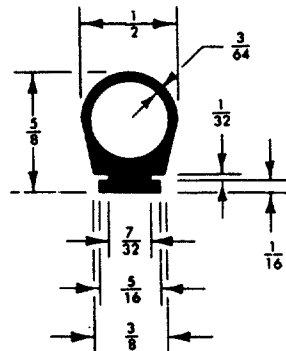

94
1533

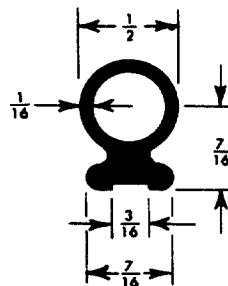

1366

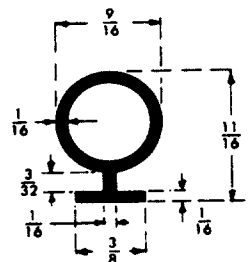

284X

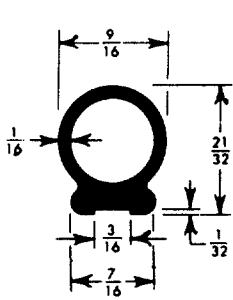

1444

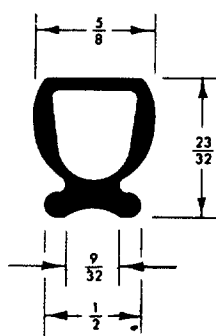

889

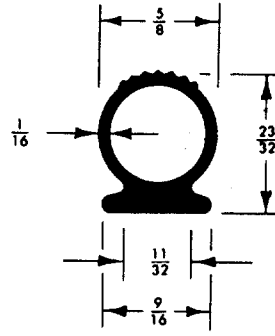

97
911

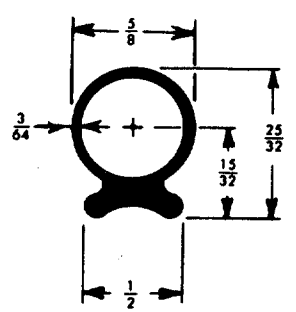

1093

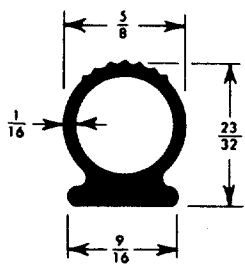

1423

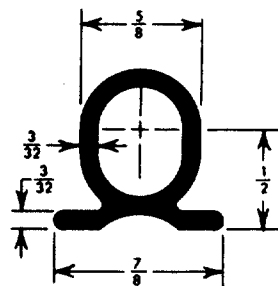

1374

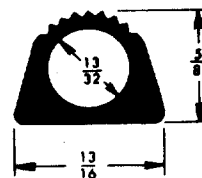

1194

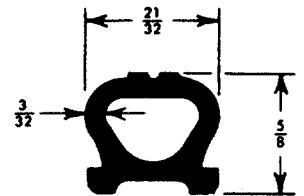

1471

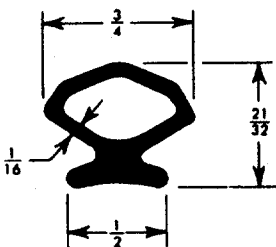

1479

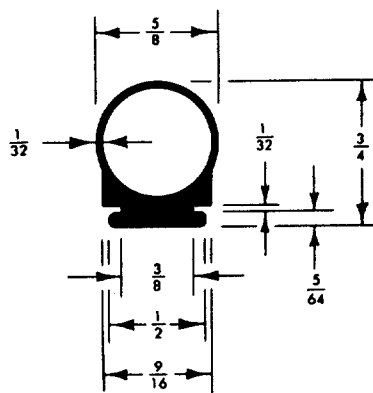

64

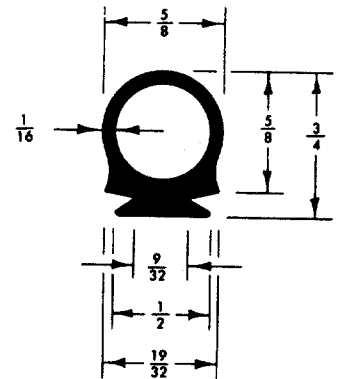

999

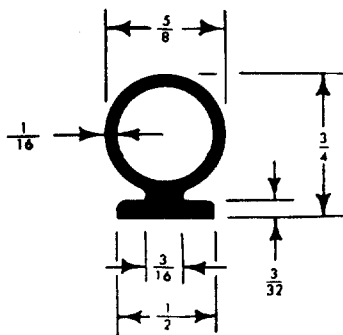

611X

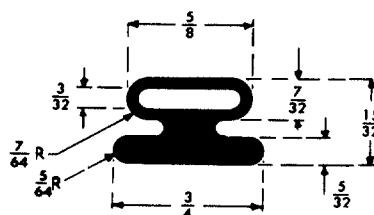

507

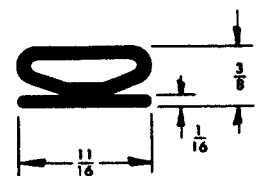

727

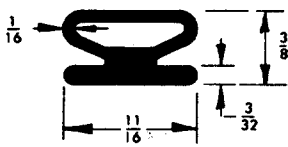

726

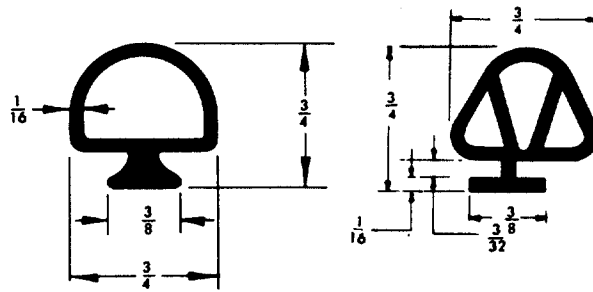

777

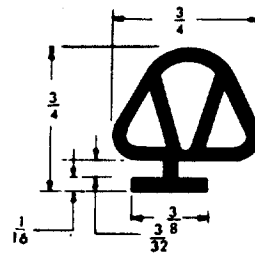

1694

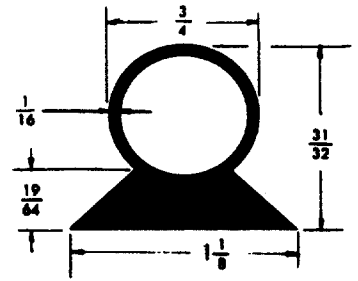

1654

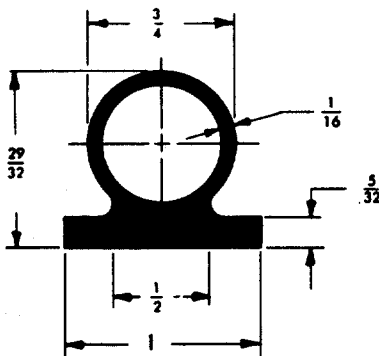

1515

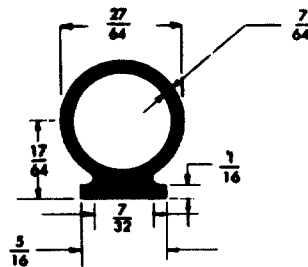

1623

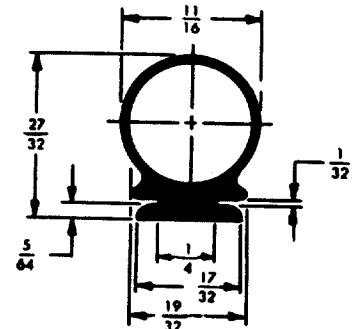

1598

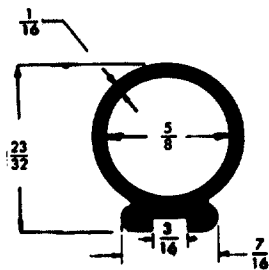

1644

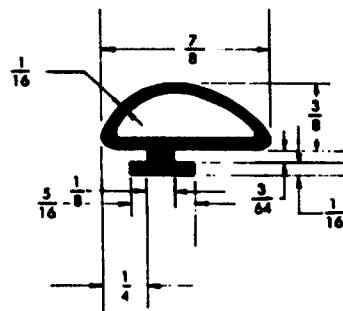

1661

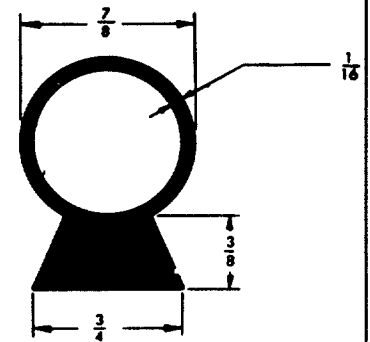

1549

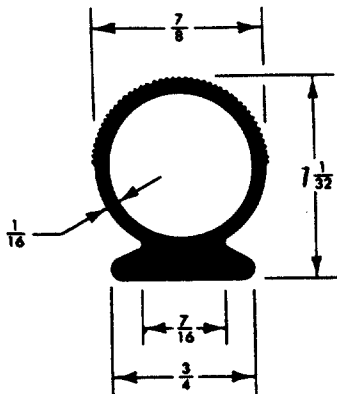

67

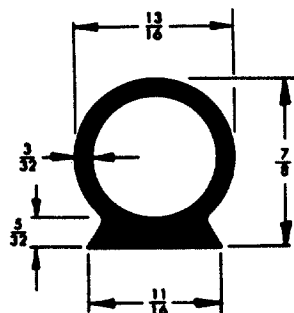

792X

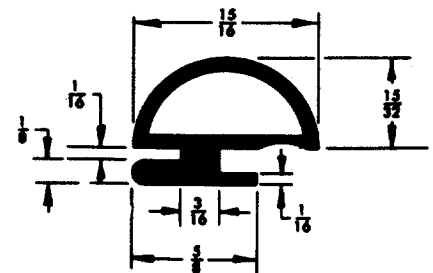

665

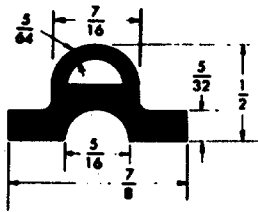

1806

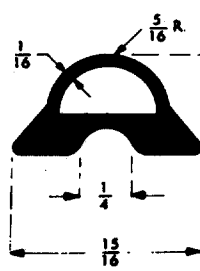

599

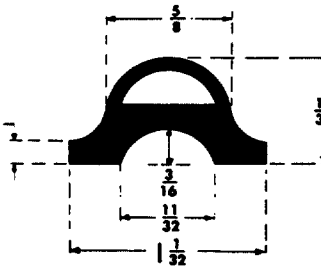

135A

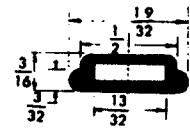

1631

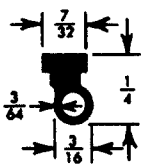

1278

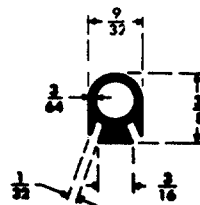

316

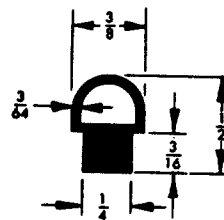

778

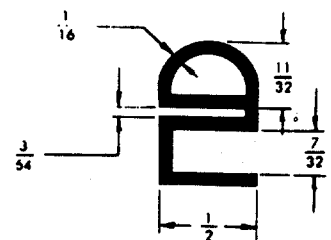

1919

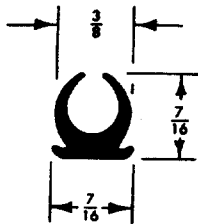

56

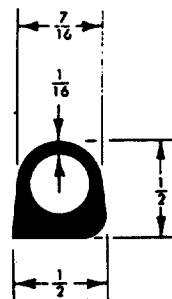

979

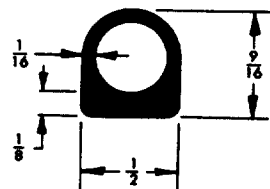

802

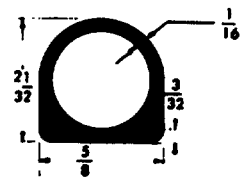

1675

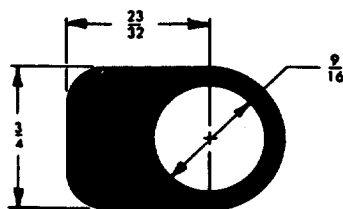

1535

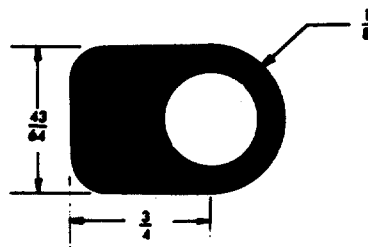

1980

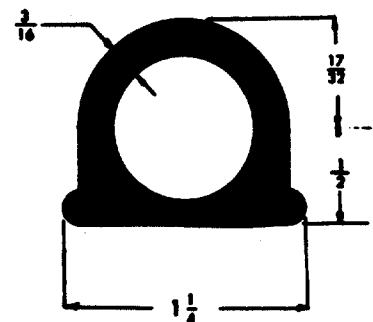

1634

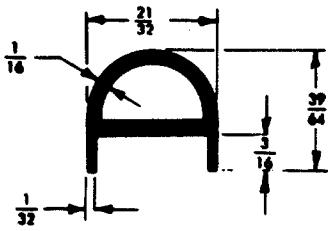

1547

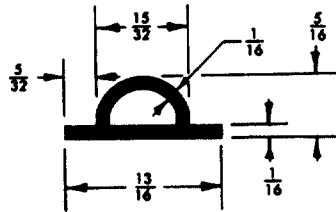

894

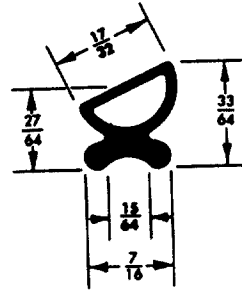

855

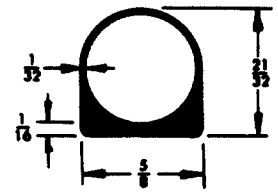

819

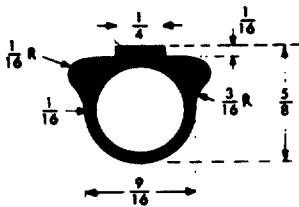

487X

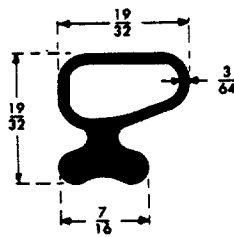

572

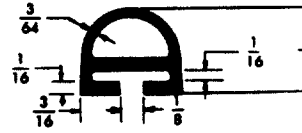

1743

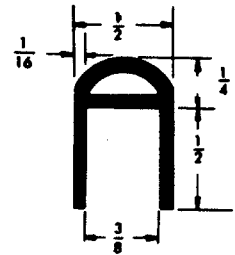

1316

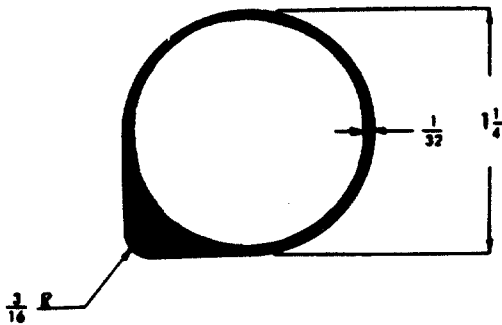

874

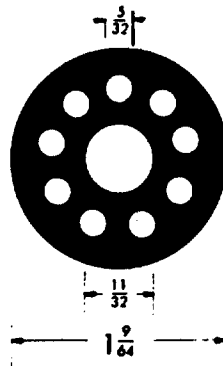

1312

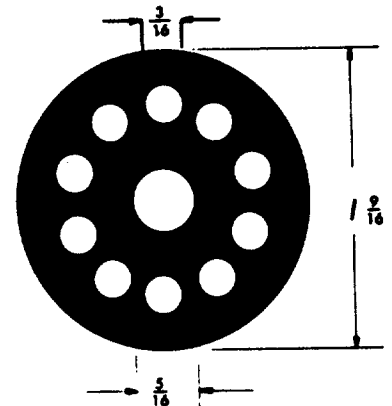

1740

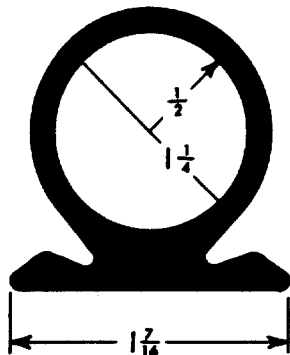

1158

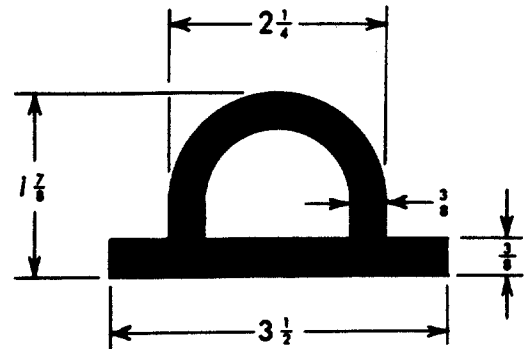

(Shown half size)
1401

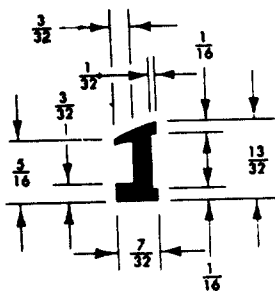

954

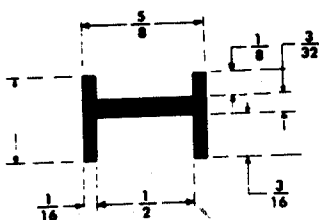

148

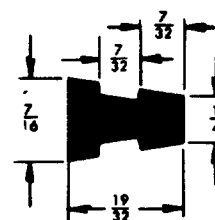

1068

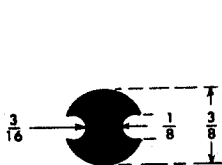

563

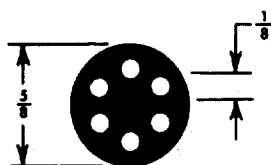

959 X

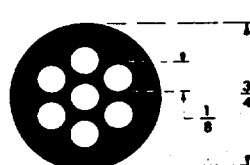

624

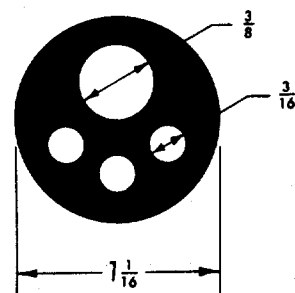

895

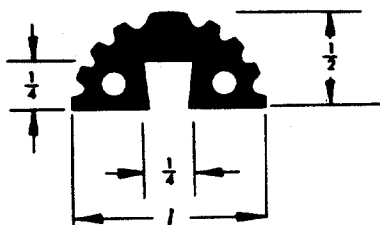

691

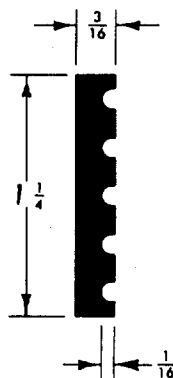

975

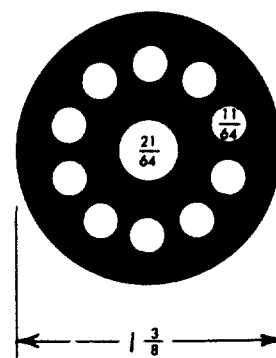

1311

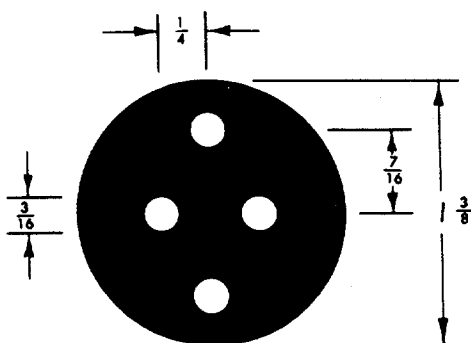

927

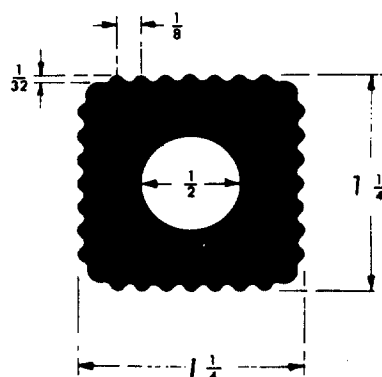

581

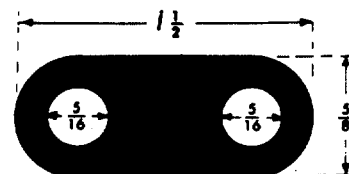

571

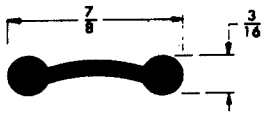

152

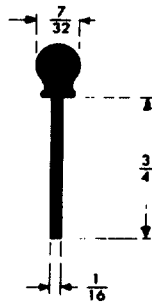

3- $\frac{3}{4}$ " T

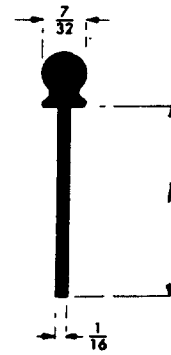

3-1" T

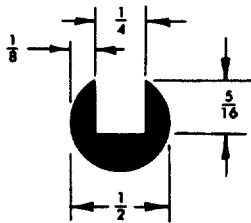

812

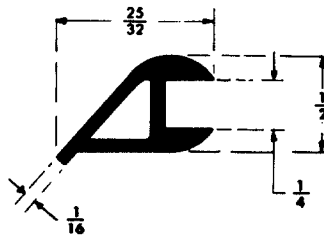

4 A

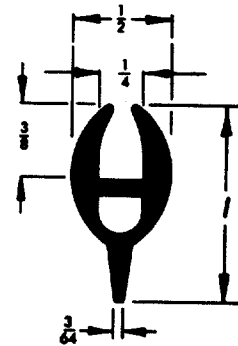

741

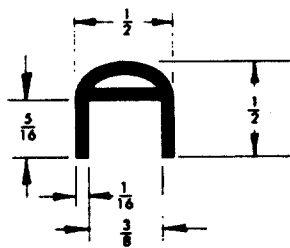

749

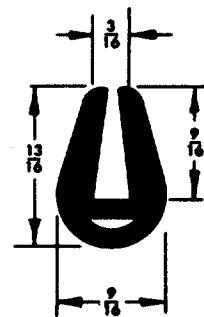

755

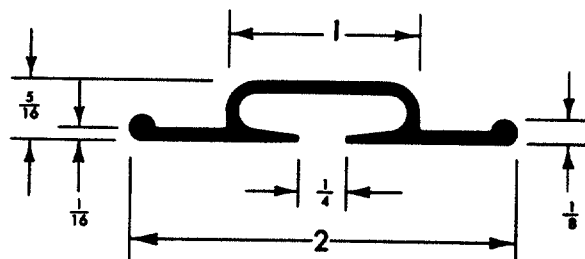

990

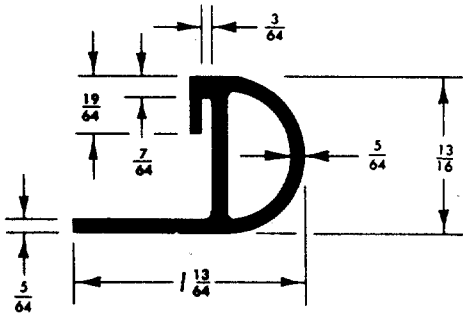

99

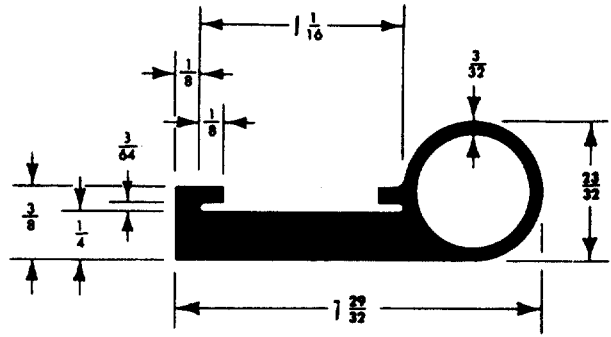

45 X

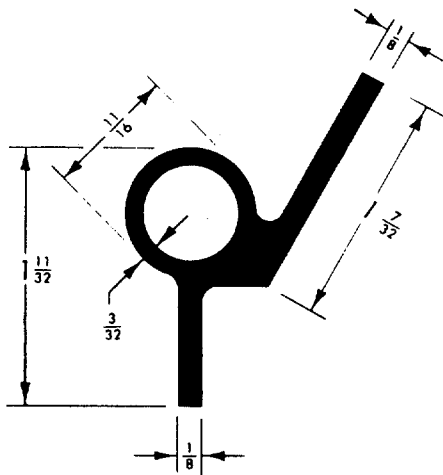

84

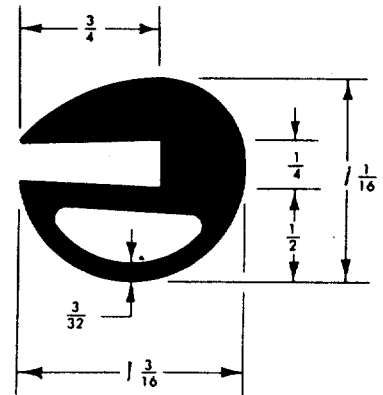

35

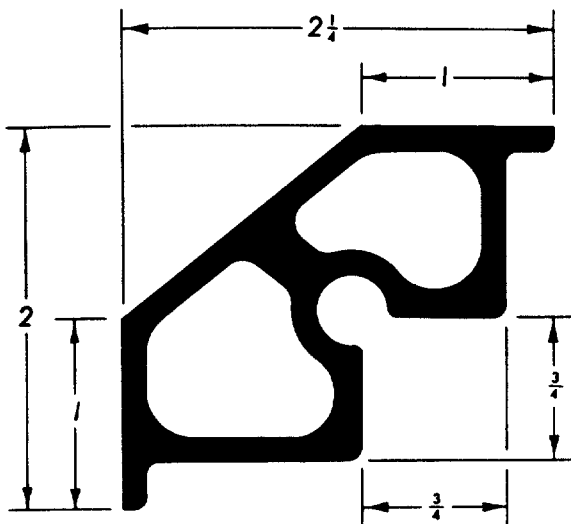

98R

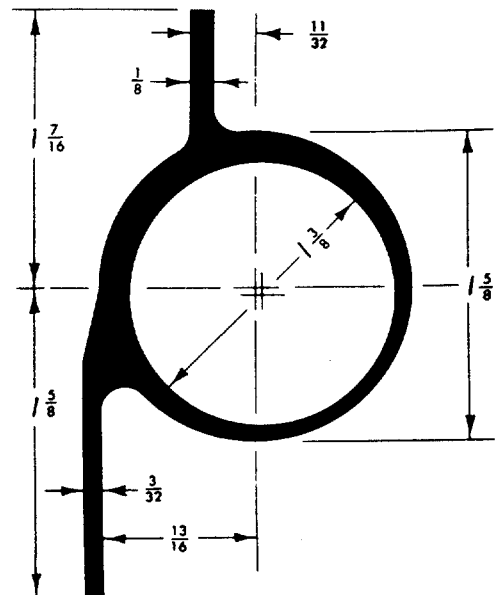

50

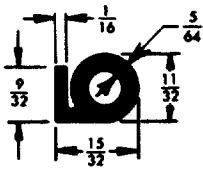

1053

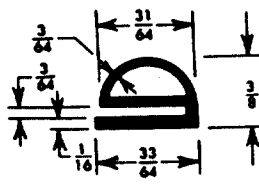

1226

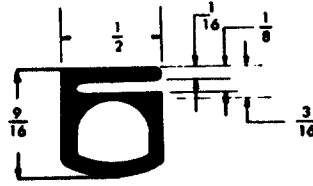

1797

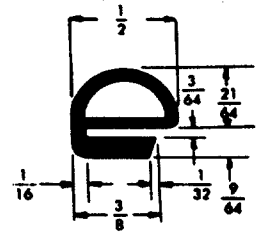

1189

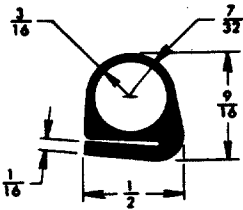

1153

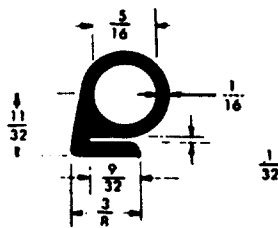

1625

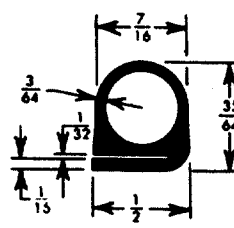

1409

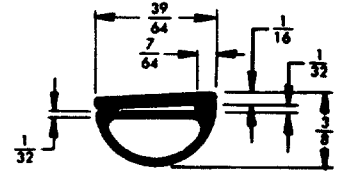

1119
1362

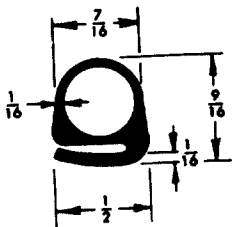

662

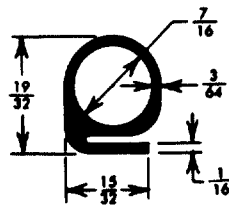

1213

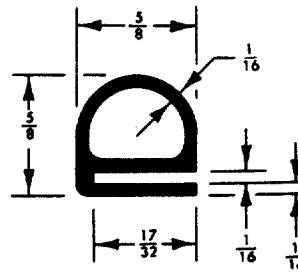

592

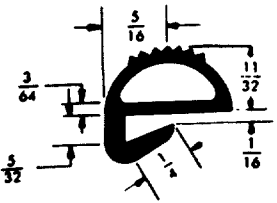

1636

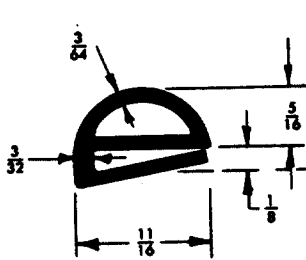

814

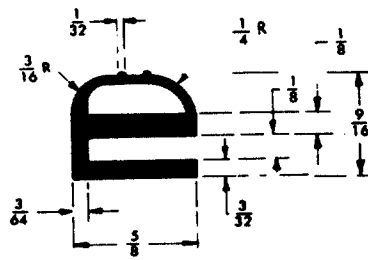

642

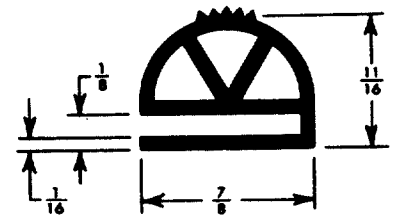

1266

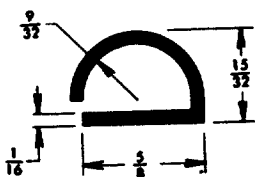

1143

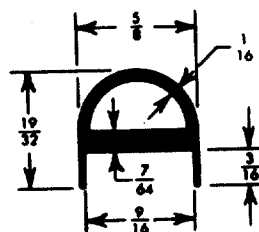

1413

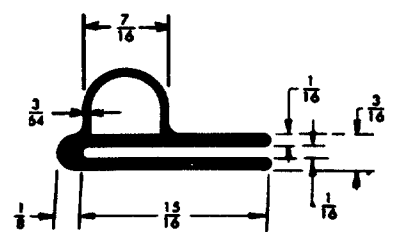

636

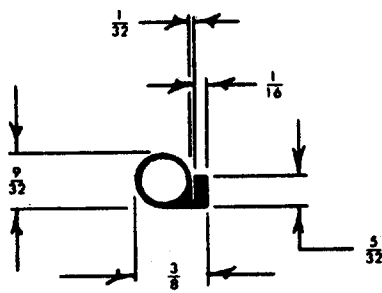

390 X

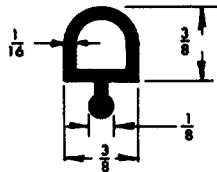

730

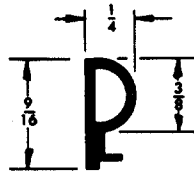

694

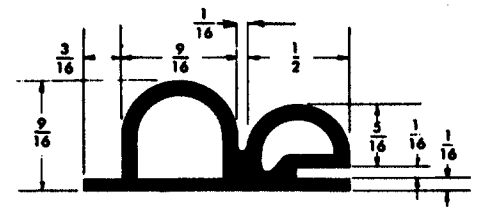

1576

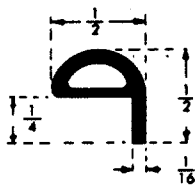

426X X

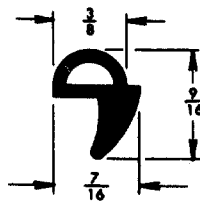

1017

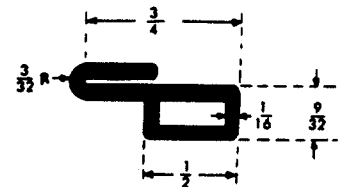

422

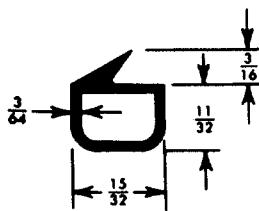

1461

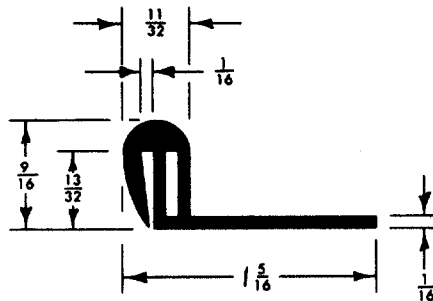

935

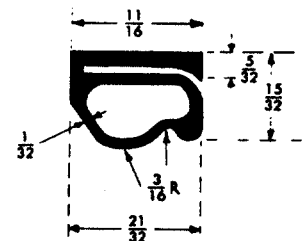

403

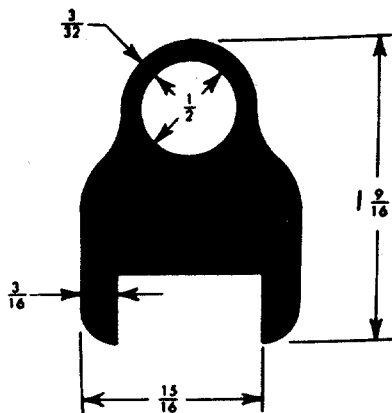

1313

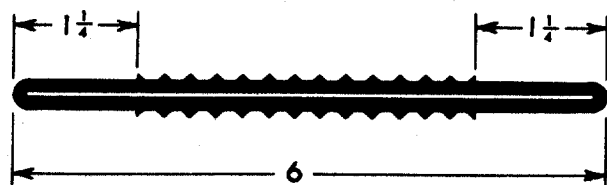

(Shown half size)

1062

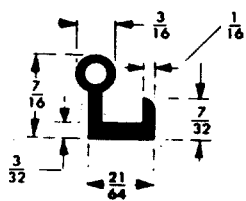

277

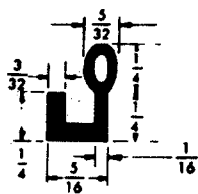

1937

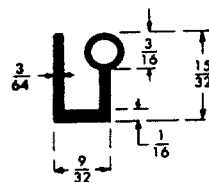

275

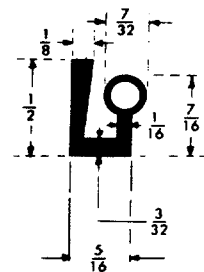

488

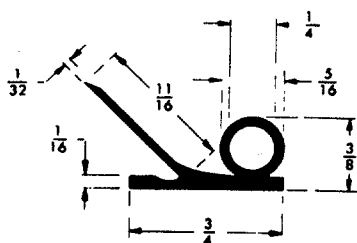

641

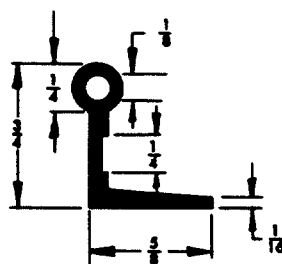

751

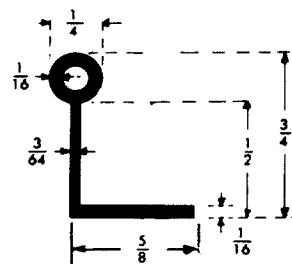

470

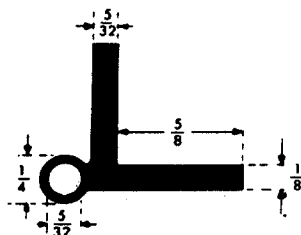

380

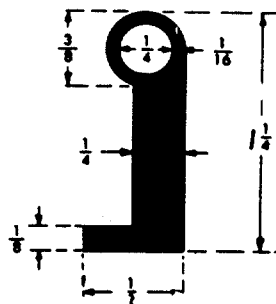

313

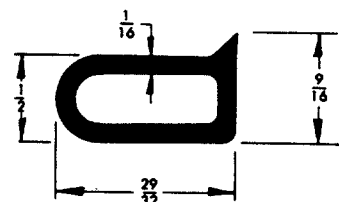

709

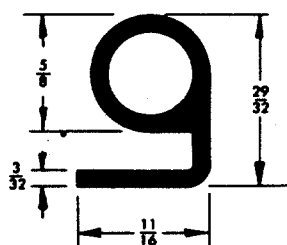

327X

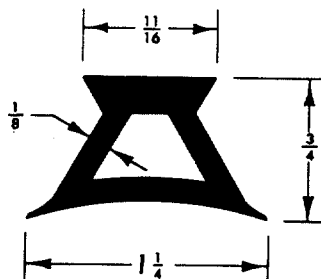

986



676

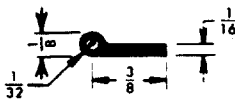

1155

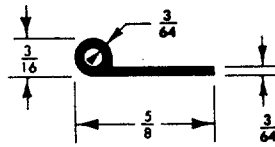

59

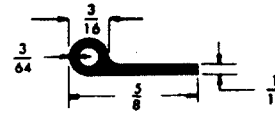

912

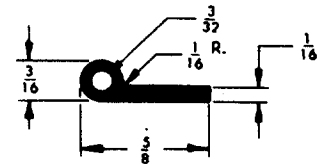

1620

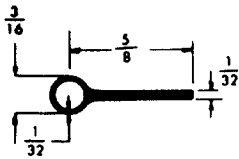

1853

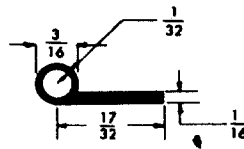

1774

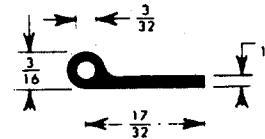

1276

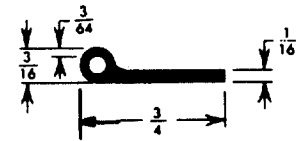

1426

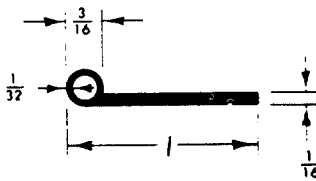

930

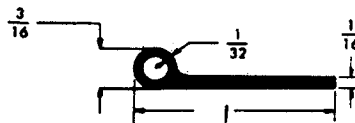

1894

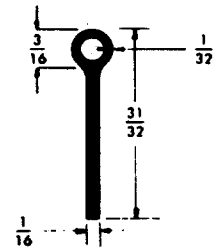

922
1131

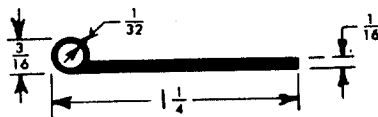

1393

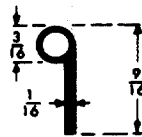

498

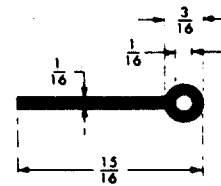

443

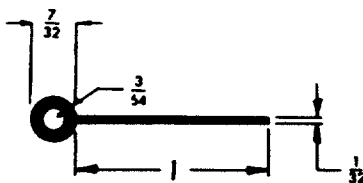

1607

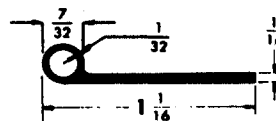

1790

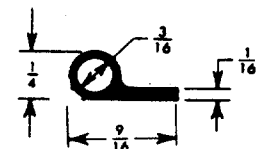

1255X

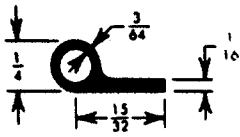

1368

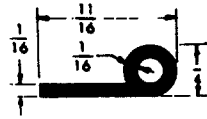

1642

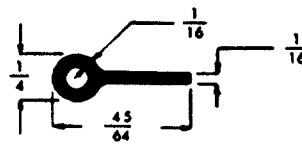

1500

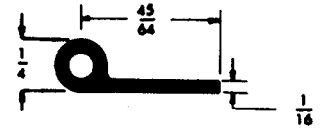

1765

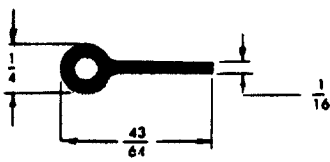

1816

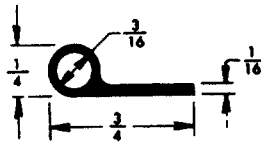

1133

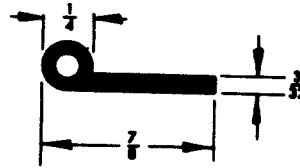

699

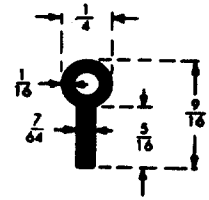

300X



1695

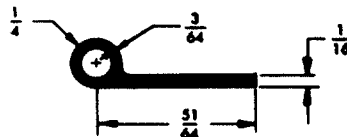

1559

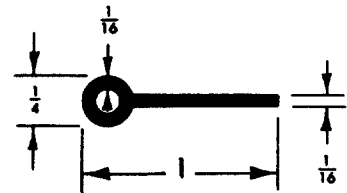

929

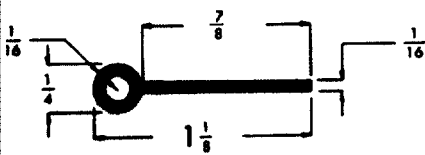

1971

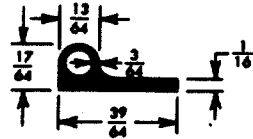

1341

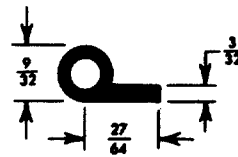

1437

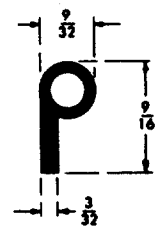

115

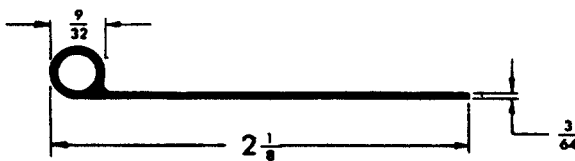

1357

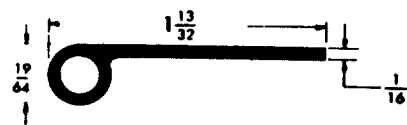

1788

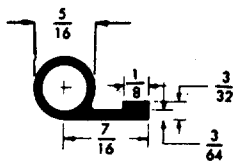

41
1643

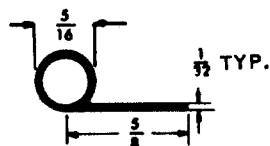

1857

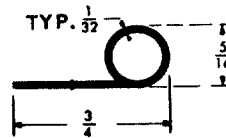

554X

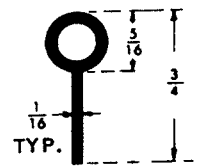

295X

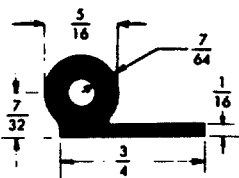

1794

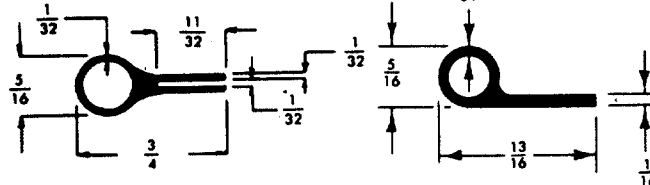

1868

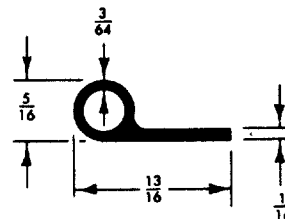

983

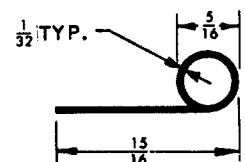

787

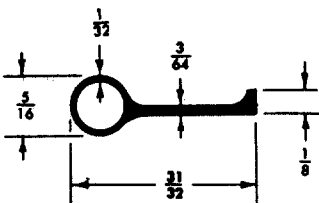

861

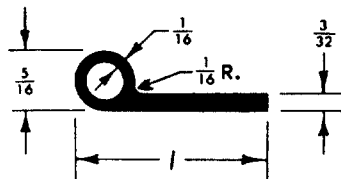

76
1232



1018

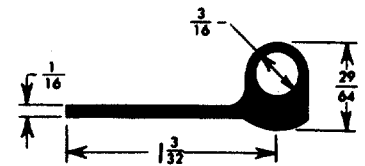

1219

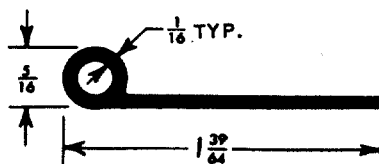

1486

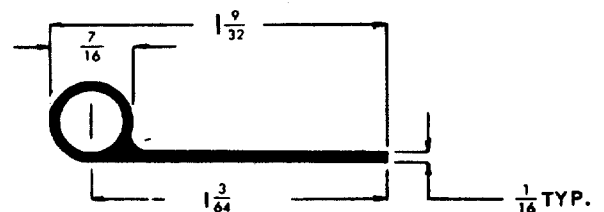

1987

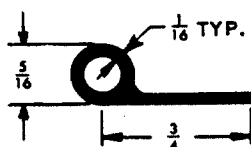

1051

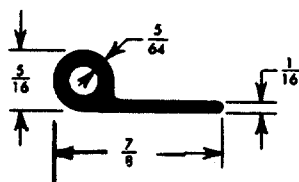

1224

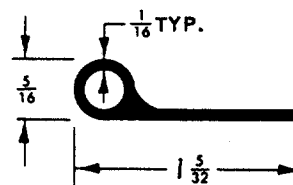

996

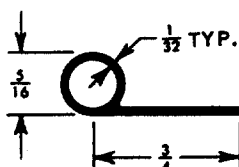

1014

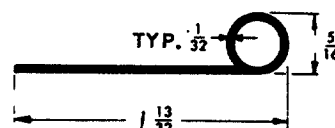

551X

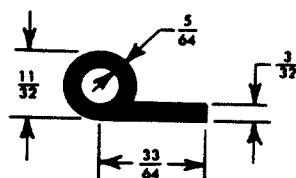

1376

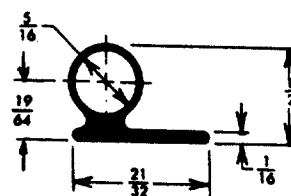

1177

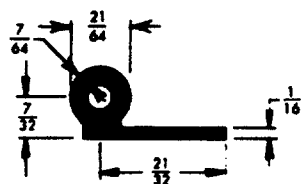

1132

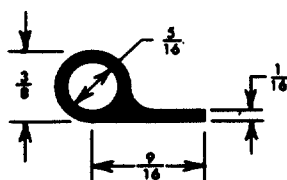

1141

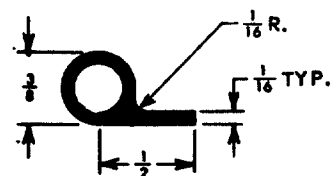

1203

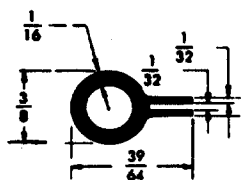

1583

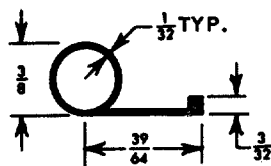

1380

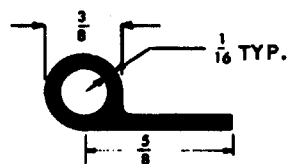

1351

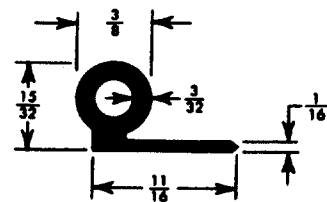

1248

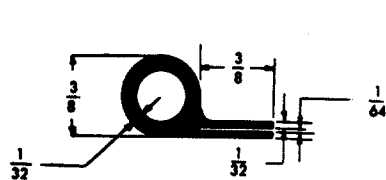

646

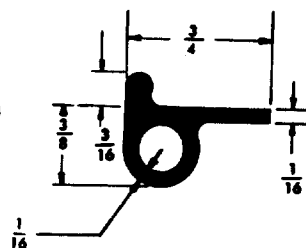

1969

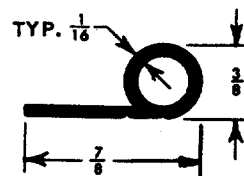

1348

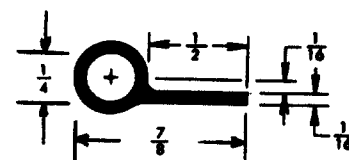

1174

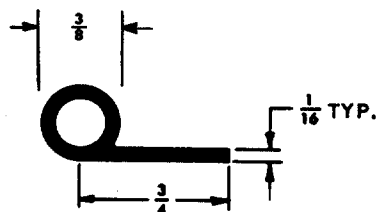

1569

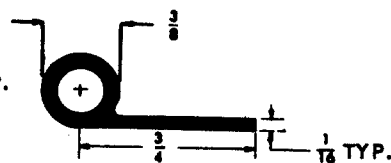

1653

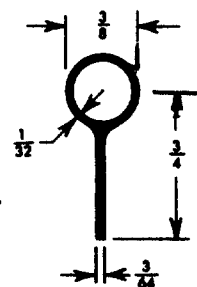

1425

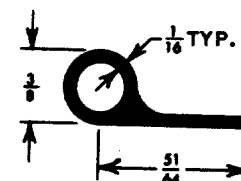

1390

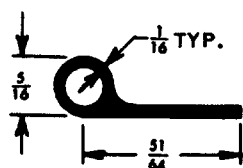

1115

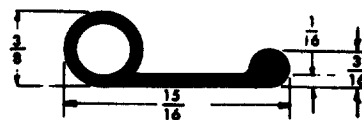

950

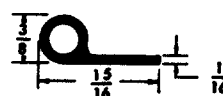

1564

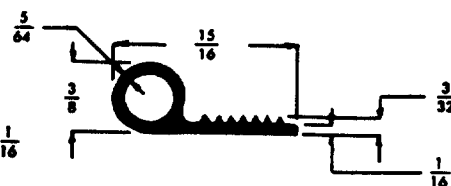

1981

Shown Half Size

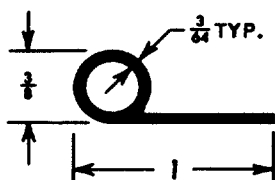

1003

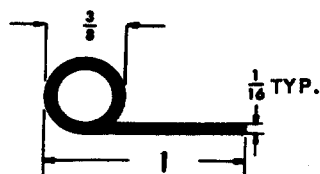

969

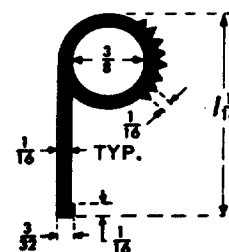

489X

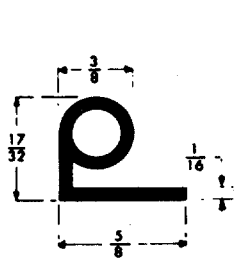

293

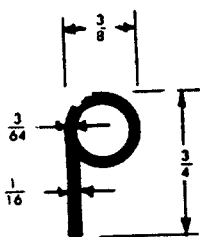

410

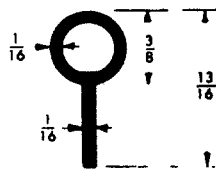

650-1X

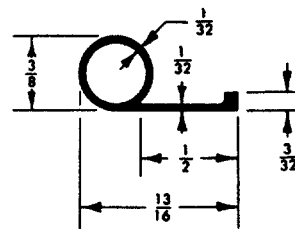

879

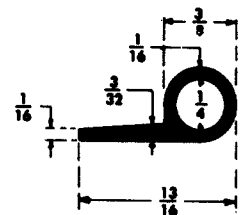

198X

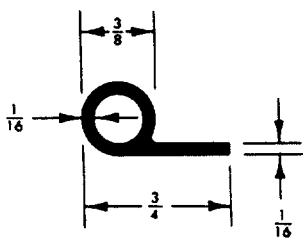

89

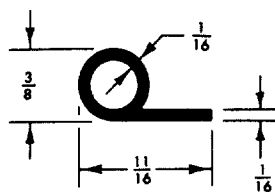

81

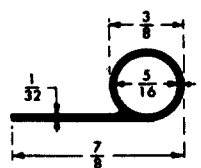

406

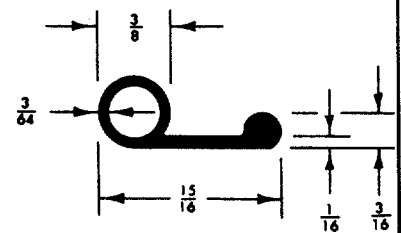

951

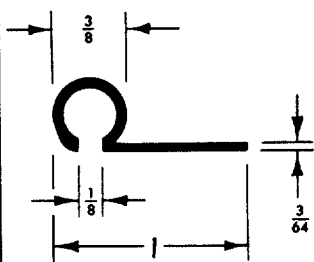

88

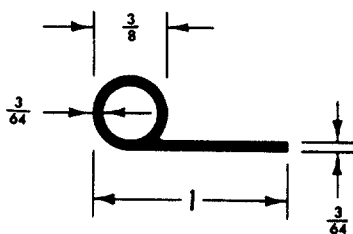

46

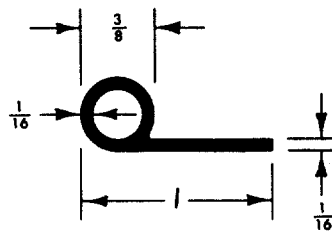

587

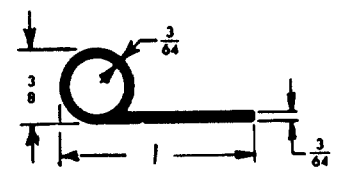

1066

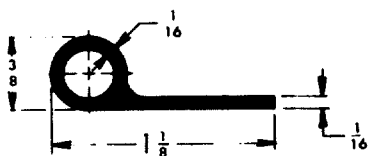

1024

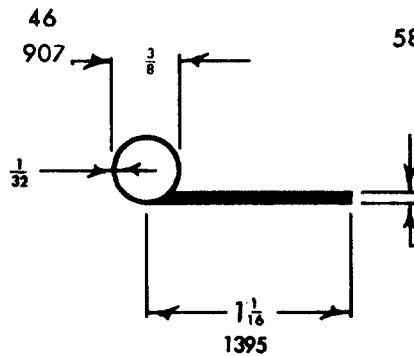

907

1395

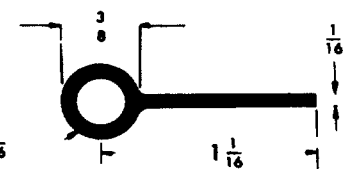

1641

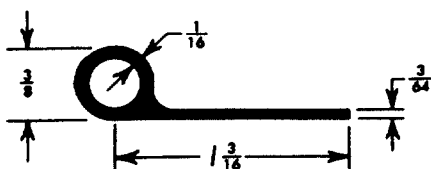

1332

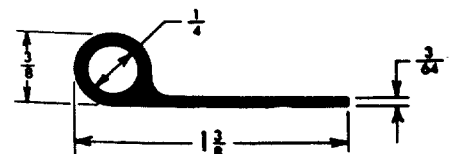

1228

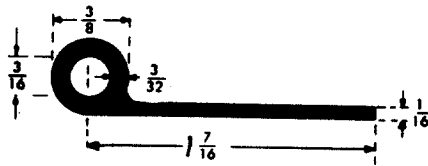

511 X

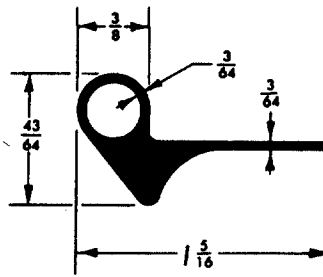

862

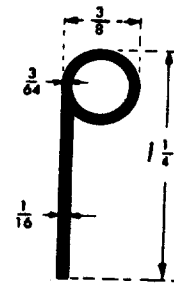

437-1X

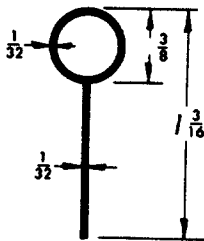

451

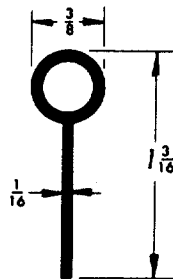

650-2X

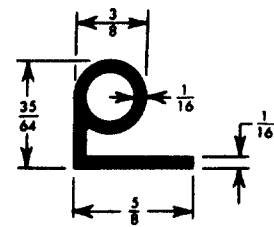

1448

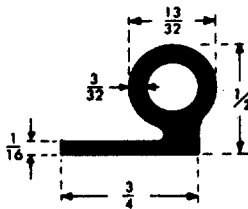

469X

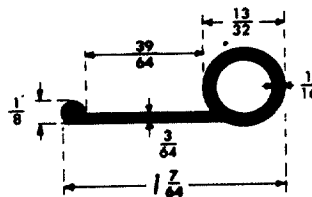

473

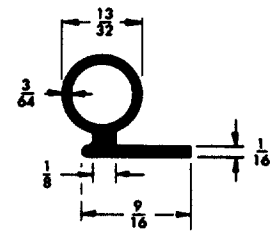

503

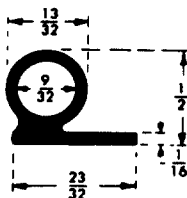

452X

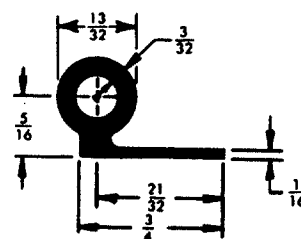

1043

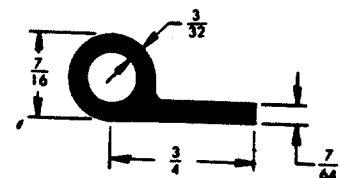

1048

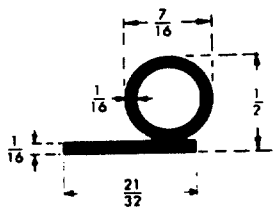

430

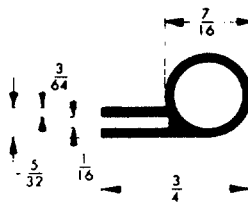

640

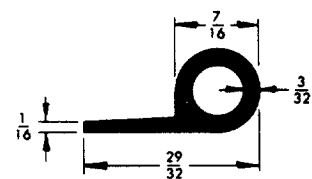

128X

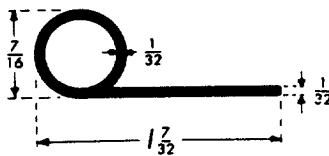

553XX

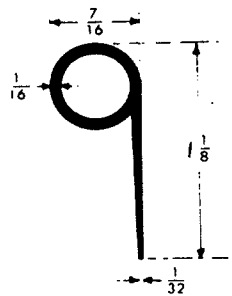

497

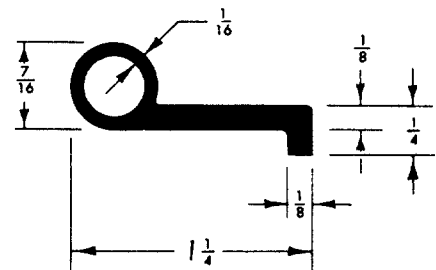

53

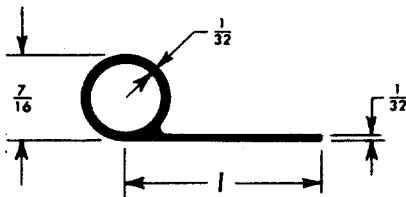

1015

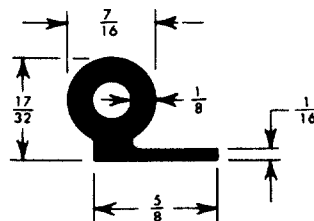

1243

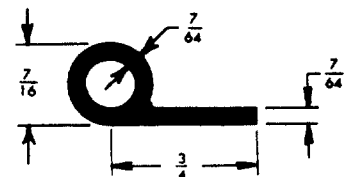

1145

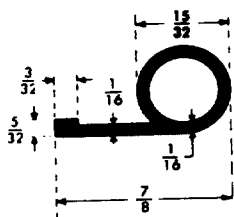

510X

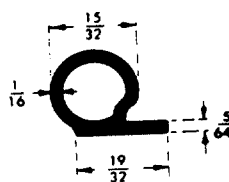

435X

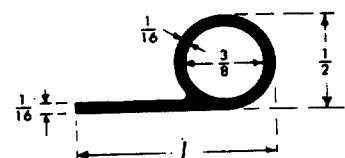

574
330XX

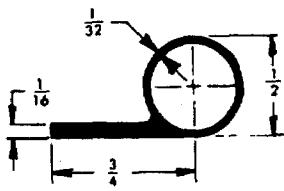

1042

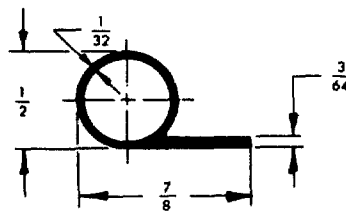

1602

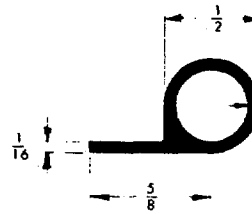

332X

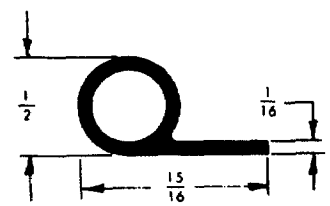

1601

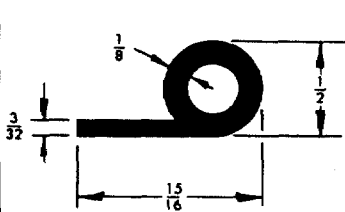

800

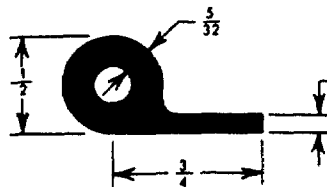

1360

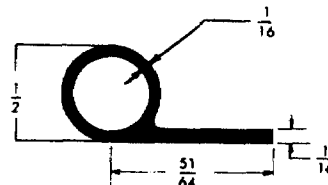

1818

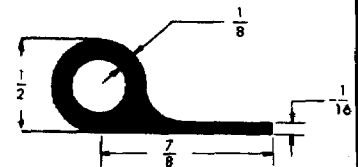

1831

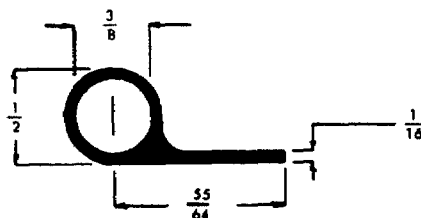

1964

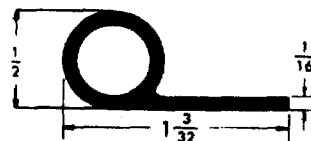

1893

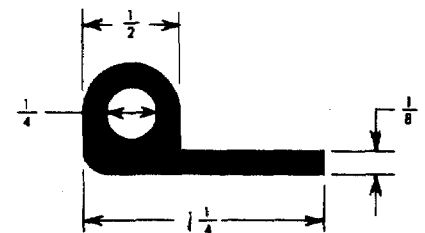

1211

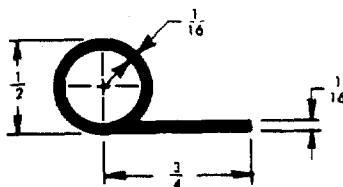

1056

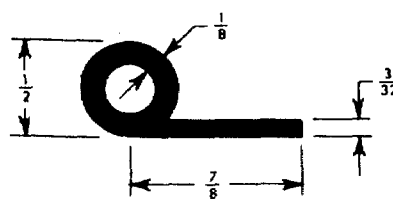

1202

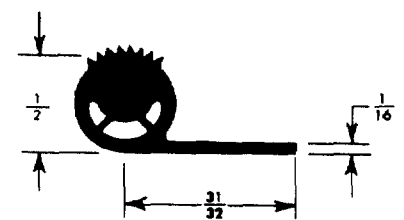

1365

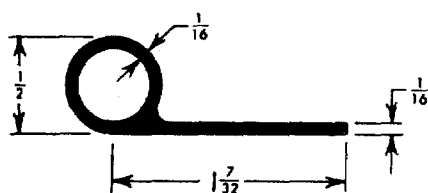

1386

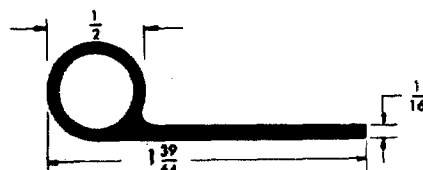

1769

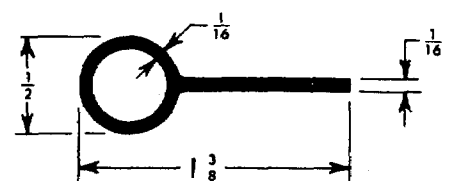

1484

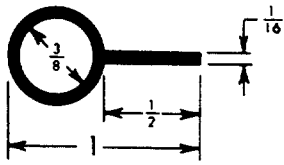

1130

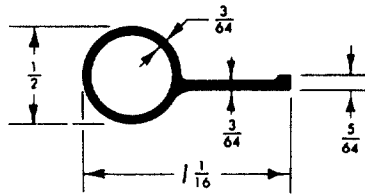

876

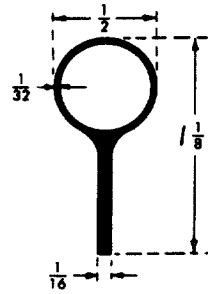

446

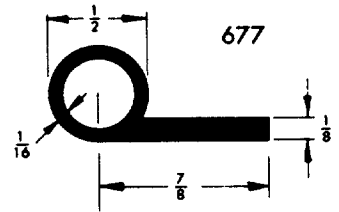

677

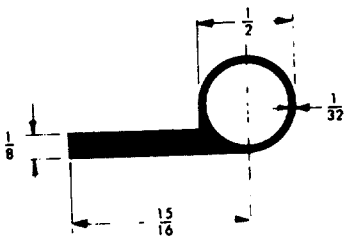

517

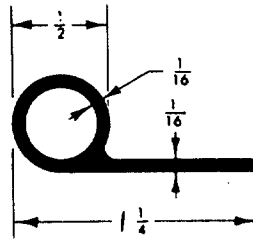

871

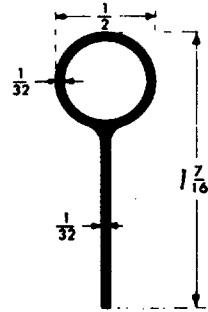

460

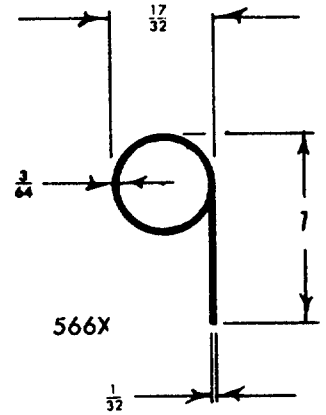

566X

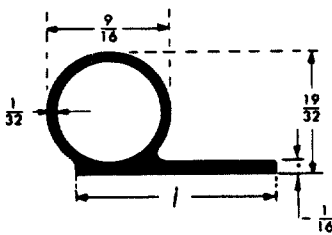

445

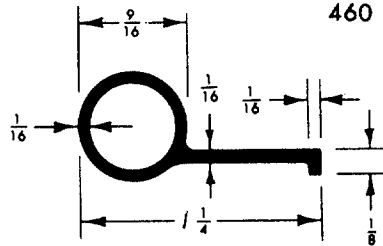

85X

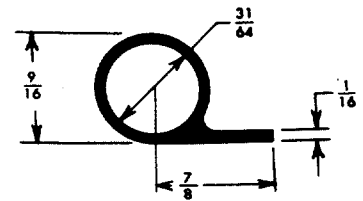

1233

1241

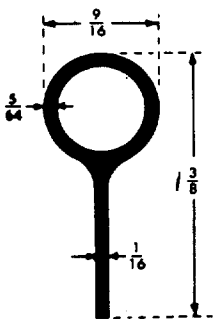

428

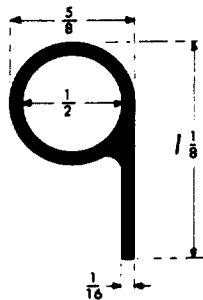

429

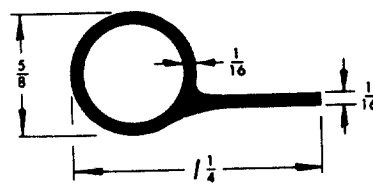

704

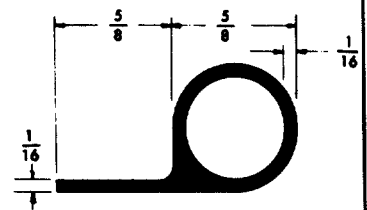

1710

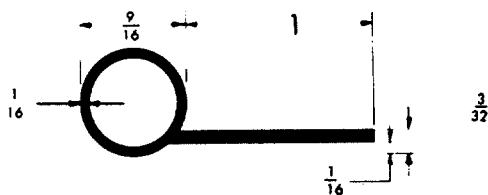

1656

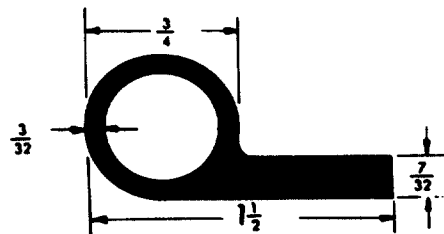

1881

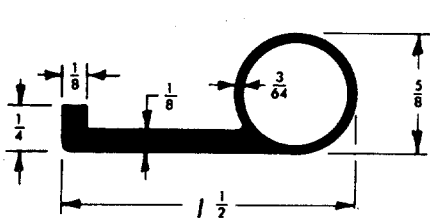

834

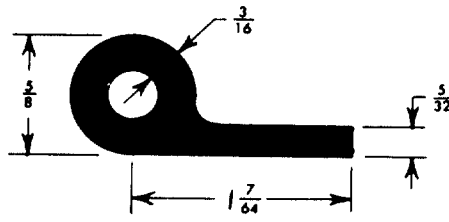

1339

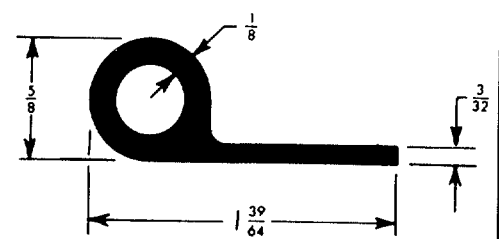

1106

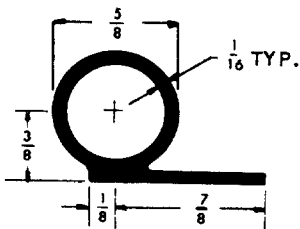

1031

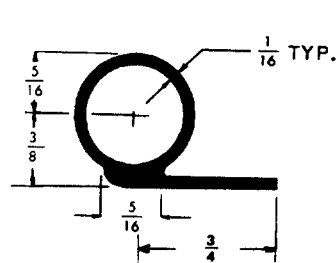

1950

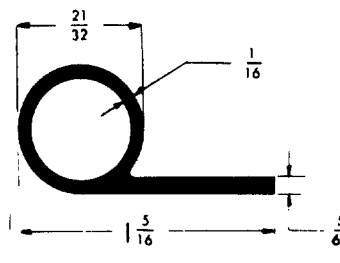

1589

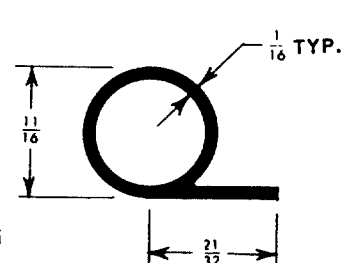

1251

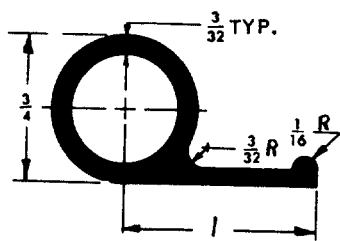

1606

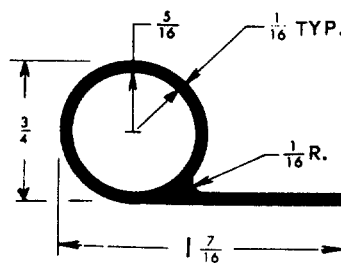

1173

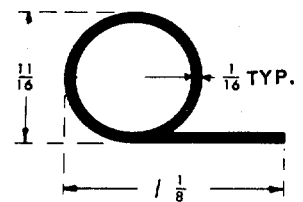

427X

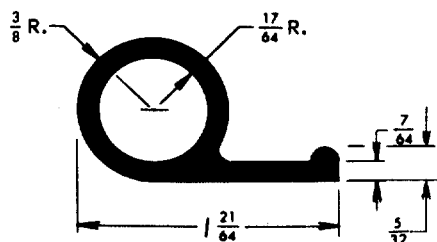

1097

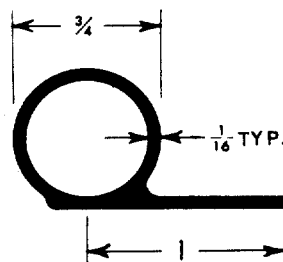

1298

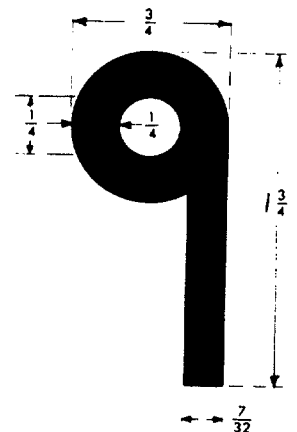

491

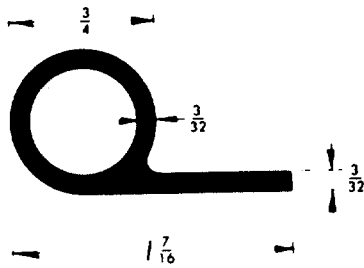

506X

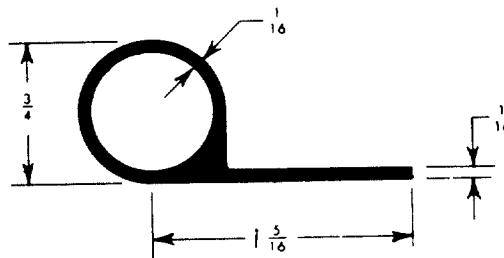

1077

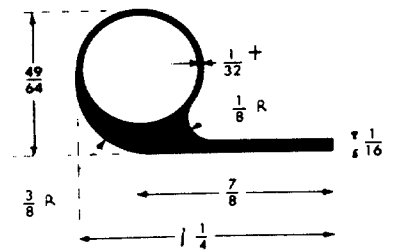

505X

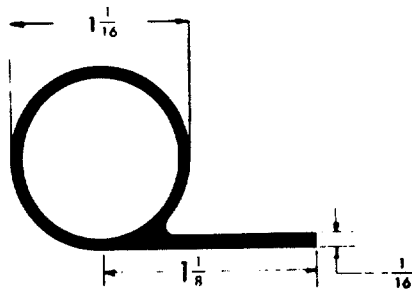

1727

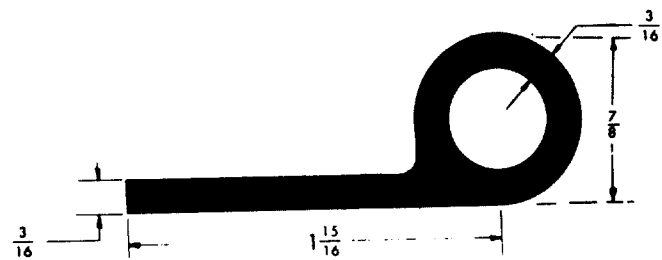

1672

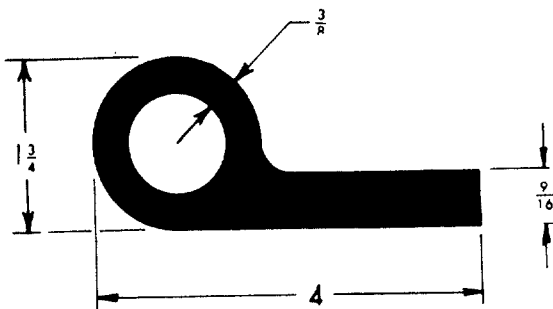

1138

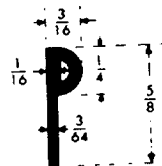

475

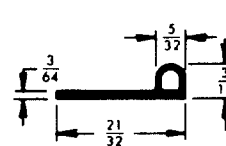

1078



771

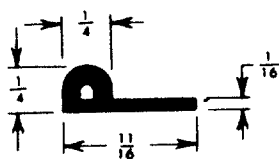

1167 X

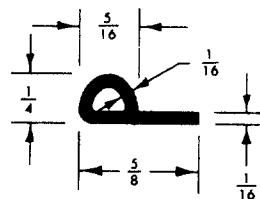

885

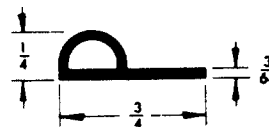

690

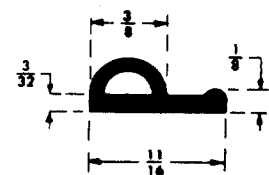

220

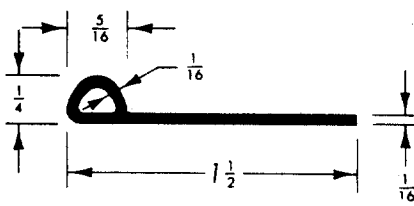

98

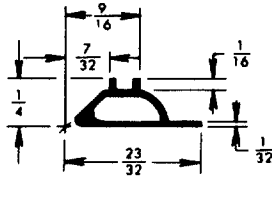

1065

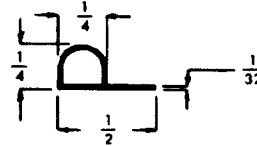

1948

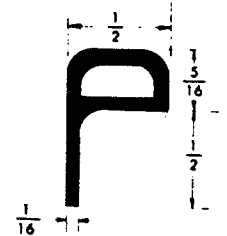

1690

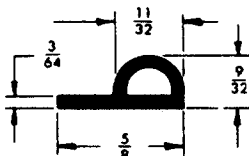

1545

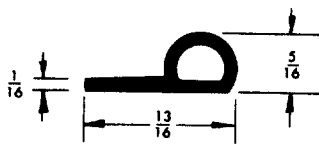

168X

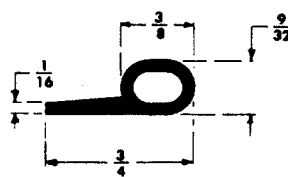

301

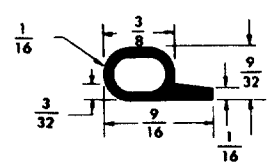

1707



1872

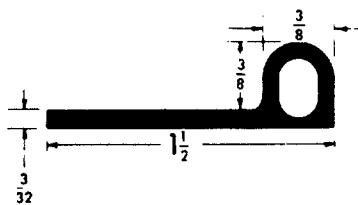

1757

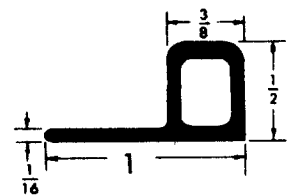

1724

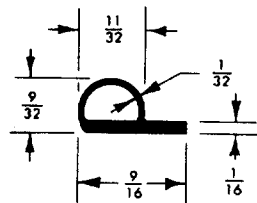

37

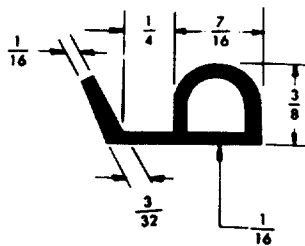

1844

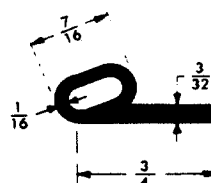

329

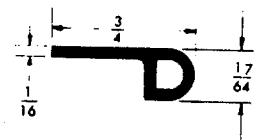

1579

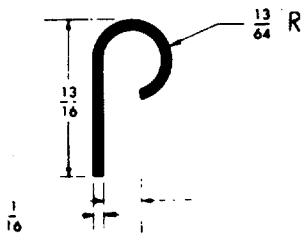

1652

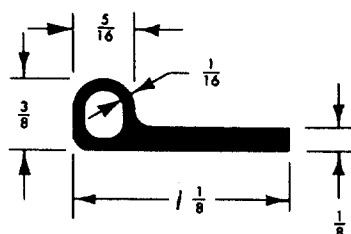

965

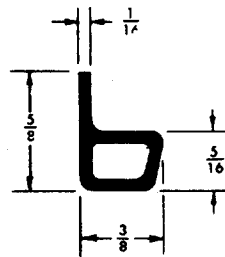

860

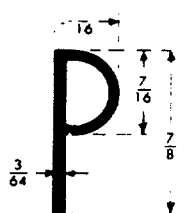

499

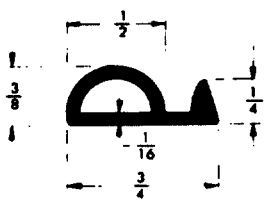

158

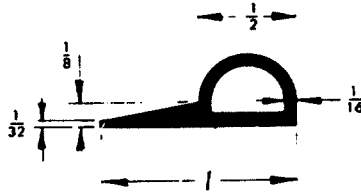

801

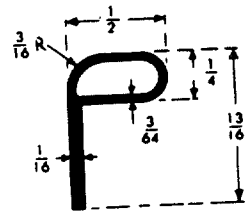

467

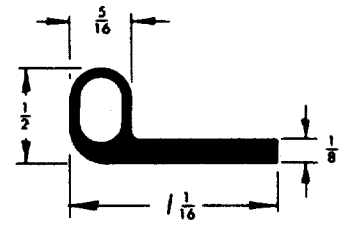

689

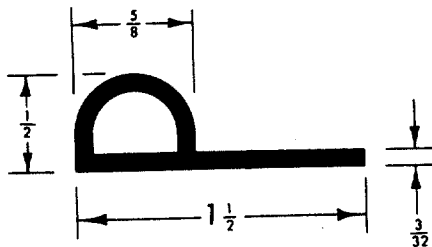

992

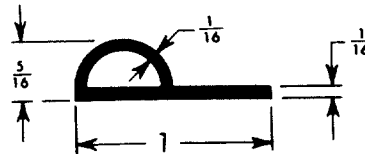

1238

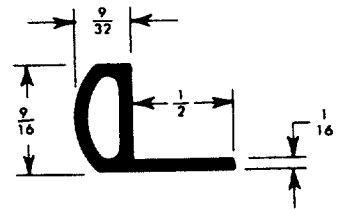

1389

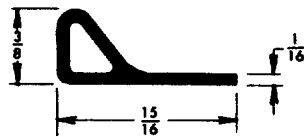

1195

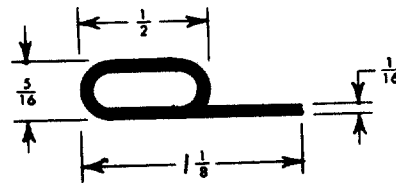

1372

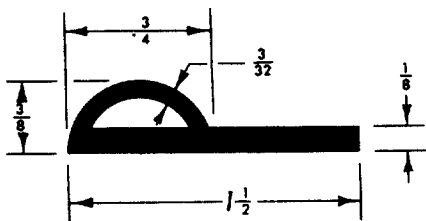

31

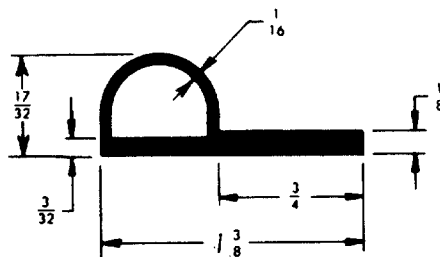

1116

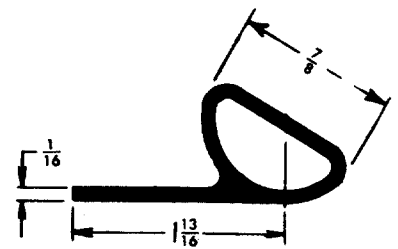

1026

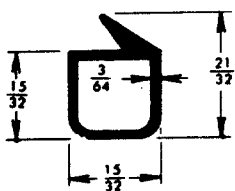

1085

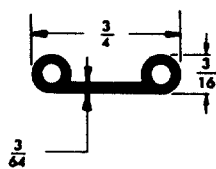

1349

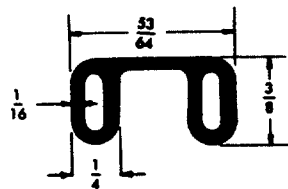

1825

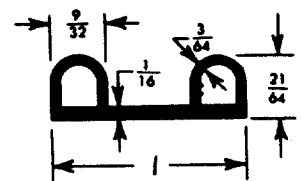

1382

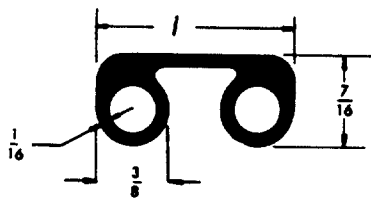

1826

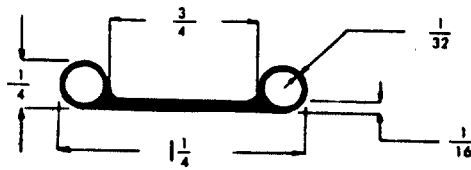

1991

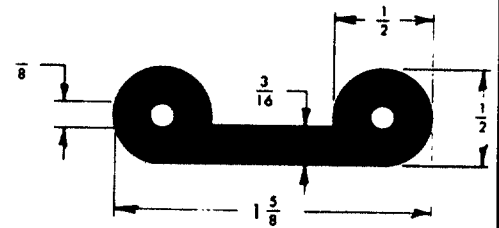

1521

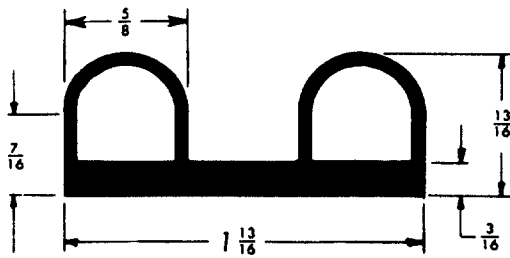

1033

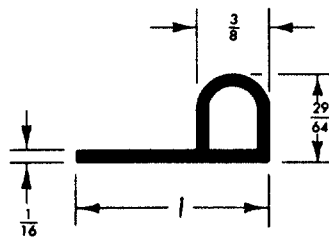

905

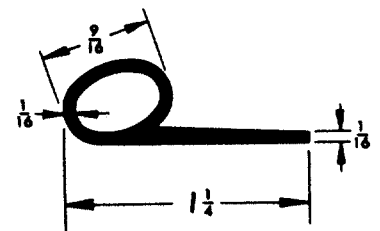

725

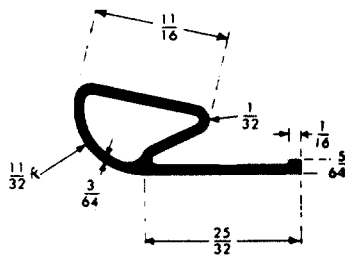

573X

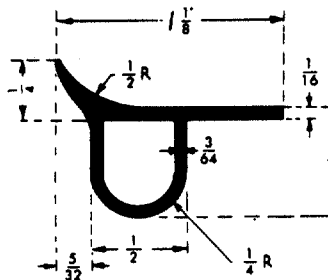

414

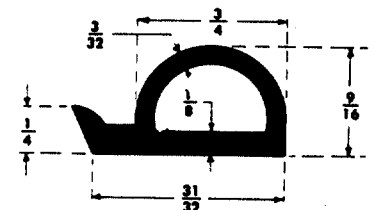

159

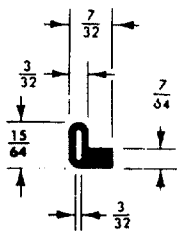

42

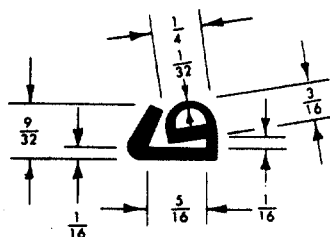

722

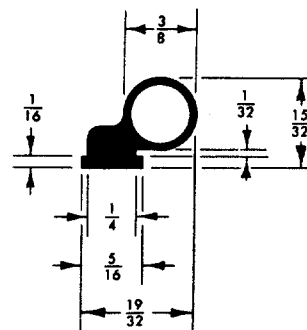

875

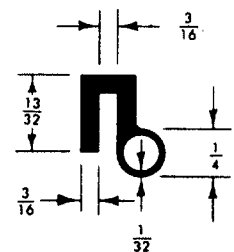

956

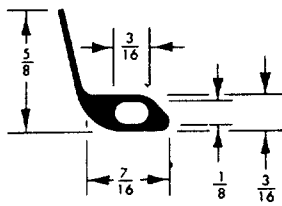

904

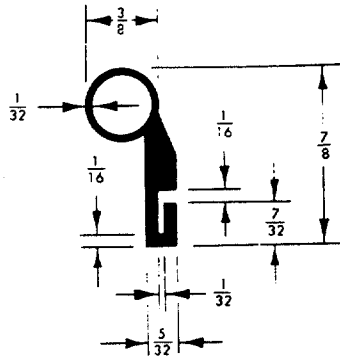

96

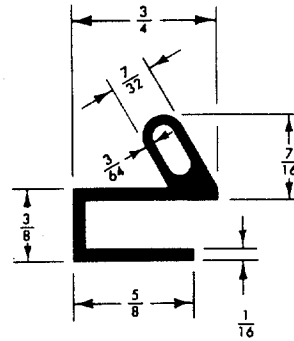

982

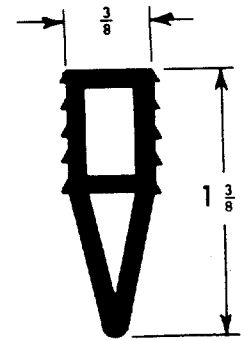

1403

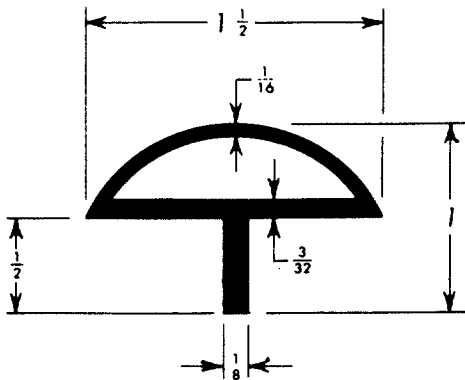

1474

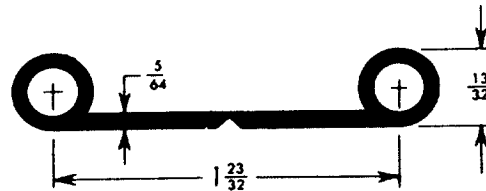

1199

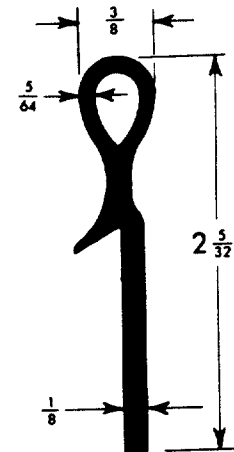

1326

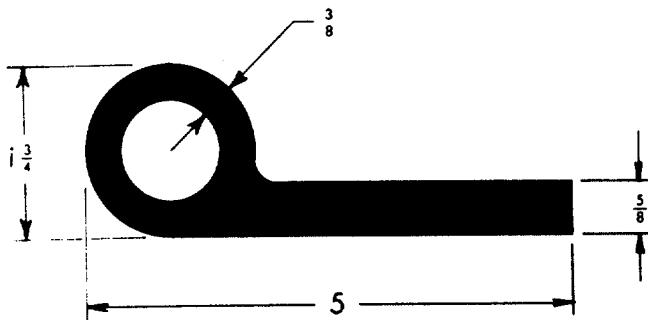

1137

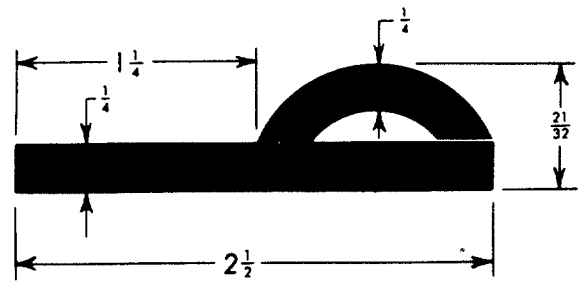

1377

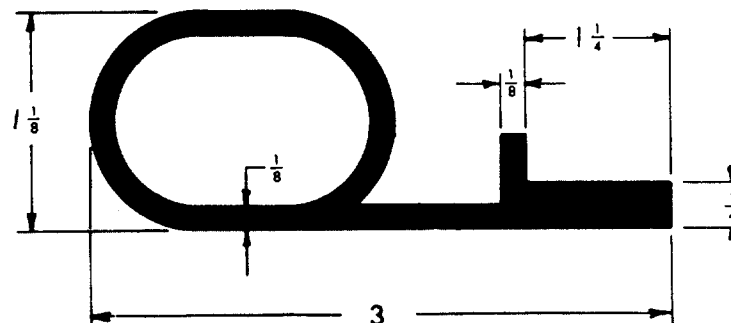

1032

DAM GATE SEALS

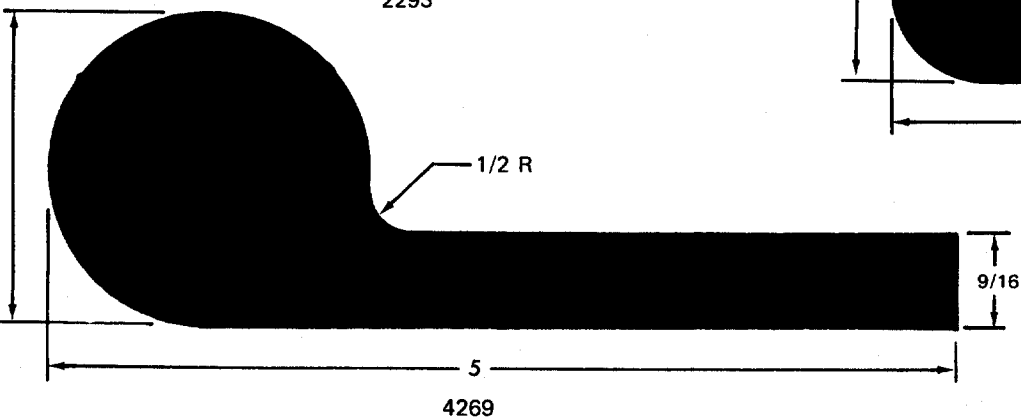
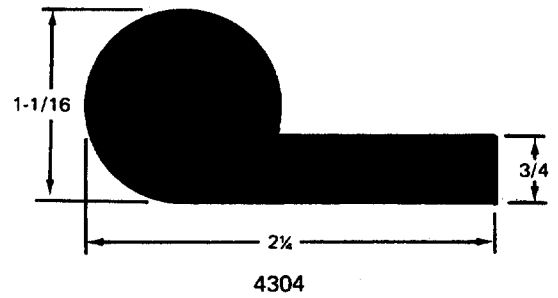
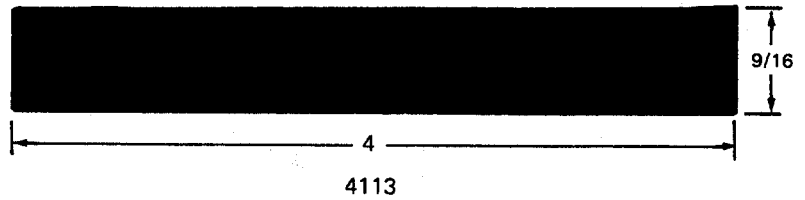
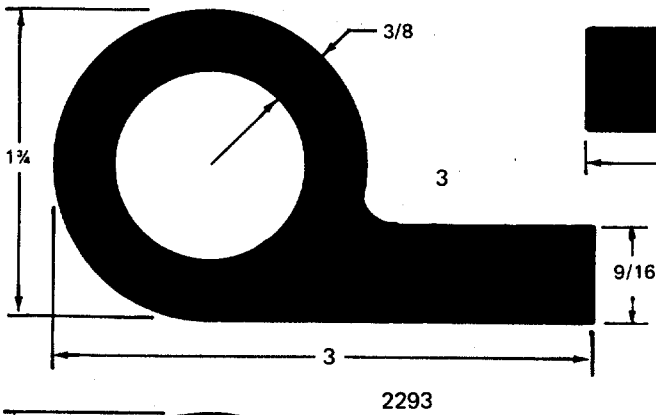
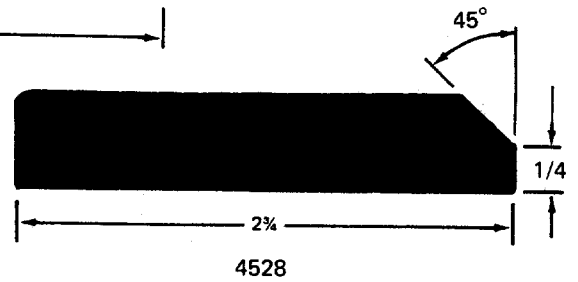
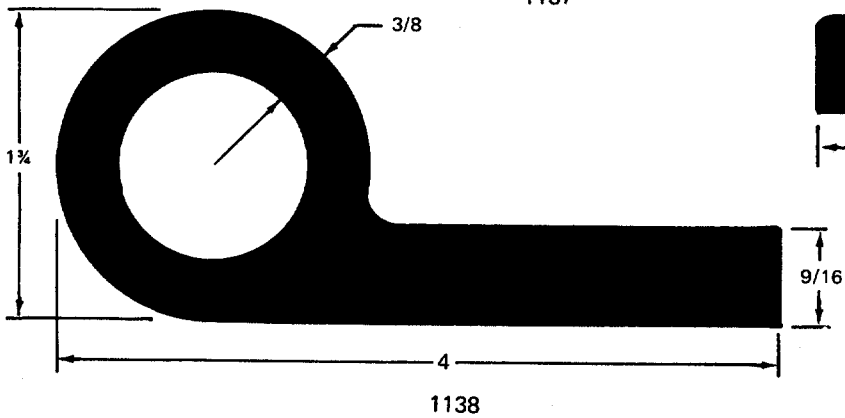
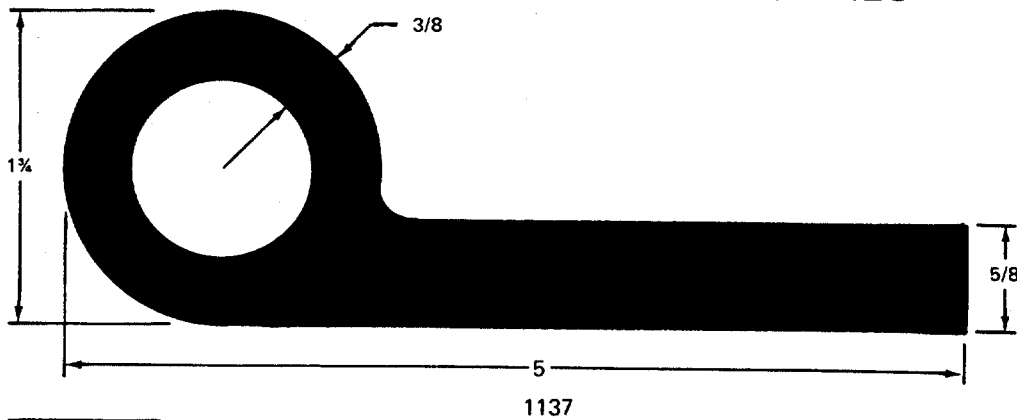

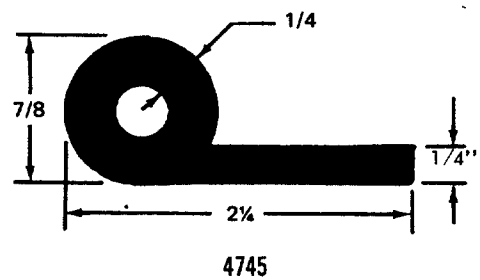
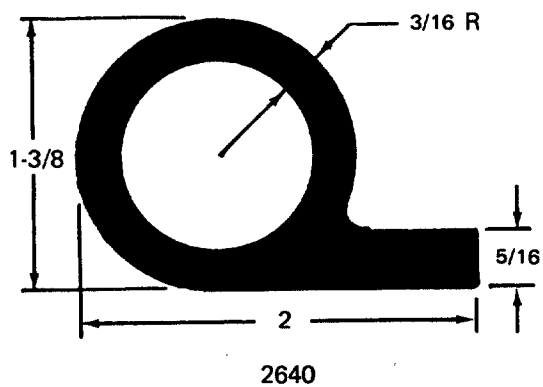
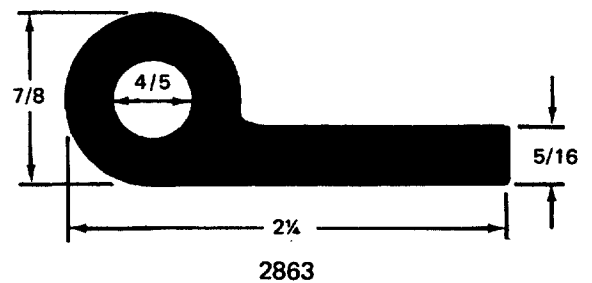
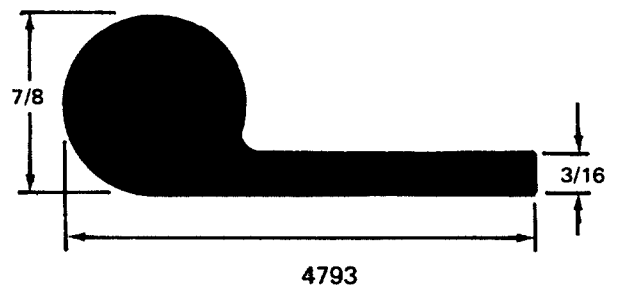
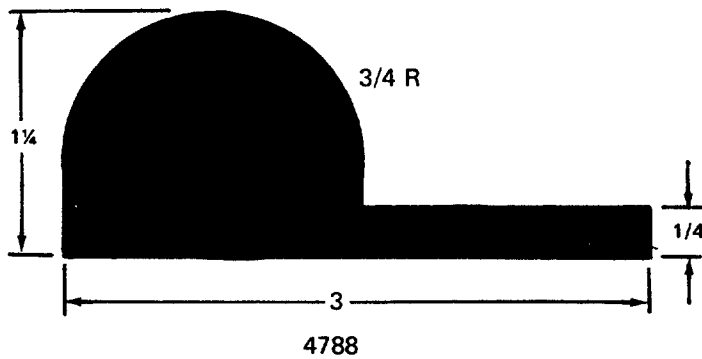
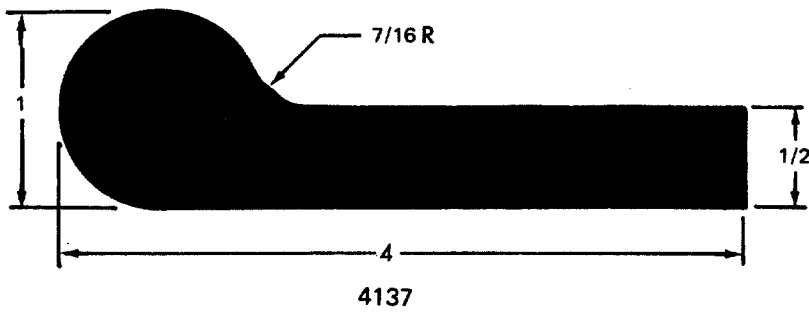
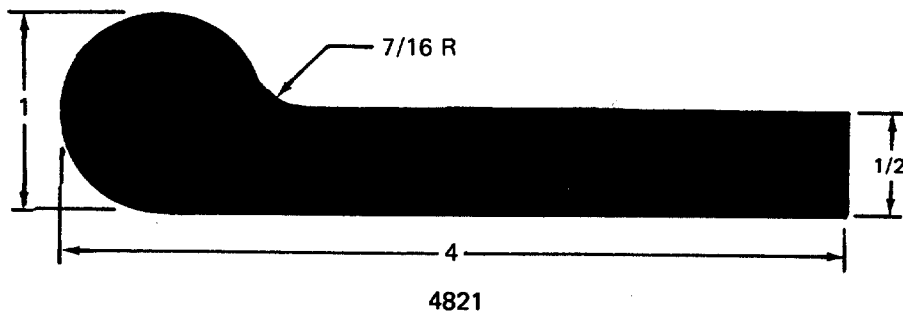

LOCK AND KEY EXTRUSIONS

• Can be manufactured in non-crazing compounds.

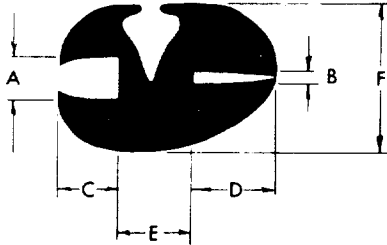

LOCK



KEY

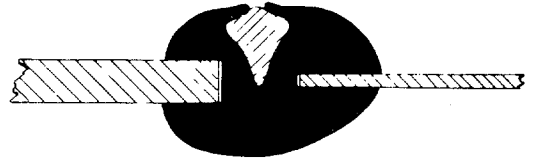

ASSEMBLY

R/C LOCK NUMBER	A	B	C	D	E	F	R/C KEY NUMBER
721	$\frac{5}{32}$	$\frac{1}{32}$	$\frac{3}{16}$	$\frac{3}{16}$	$\frac{3}{16}$	$\frac{1}{2}$	457
720	$\frac{1}{8}$	$\frac{3}{64}$	$\frac{3}{16}$	$\frac{3}{16}$	$\frac{3}{16}$	$\frac{1}{2}$	457
628	$\frac{3}{16}$	$\frac{1}{16}$	$\frac{3}{16}$	$\frac{3}{16}$	$\frac{3}{16}$	$\frac{1}{2}$	457
456	$\frac{3}{16}$	$\frac{3}{32}$	$\frac{3}{16}$	$\frac{3}{16}$	$\frac{3}{16}$	$\frac{9}{16}$	457
2232	$\frac{1}{16}$	$\frac{1}{16}$	$\frac{1}{4}$	$\frac{1}{4}$	$\frac{1}{4}$	$\frac{9}{16}$	457
2064	$\frac{1}{8}$	$\frac{1}{8}$	$\frac{1}{4}$	$\frac{1}{4}$	$\frac{1}{4}$	$\frac{9}{16}$	457
2057	$\frac{1}{4}$	$\frac{1}{16}$	$\frac{1}{4}$	$\frac{1}{4}$	$\frac{1}{4}$	$\frac{9}{16}$	463
639	$\frac{5}{32}$	$\frac{1}{16}$	$\frac{1}{4}$	$\frac{5}{16}$	$\frac{1}{4}$	$\frac{9}{16}$	463
462	$\frac{1}{4}$	$\frac{1}{16}$	$\frac{1}{4}$	$\frac{1}{4}$	$\frac{1}{4}$	$\frac{3}{4}$	463
638	$\frac{1}{4}$	$\frac{1}{16}$	$\frac{5}{16}$	$\frac{3}{8}$	$\frac{5}{16}$	$\frac{3}{4}$	463
2230	$\frac{1}{4}$	$\frac{1}{4}$	$\frac{3}{8}$	$\frac{3}{8}$	$\frac{3}{8}$	$\frac{3}{4}$	463
3067	$\frac{1}{4}$	$\frac{1}{8}$	$\frac{5}{16}$	$\frac{7}{16}$	$\frac{1}{4}$	$\frac{3}{4}$	463

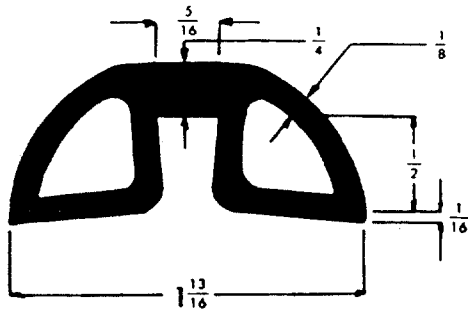

1802

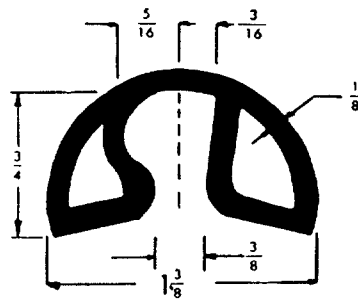

1813

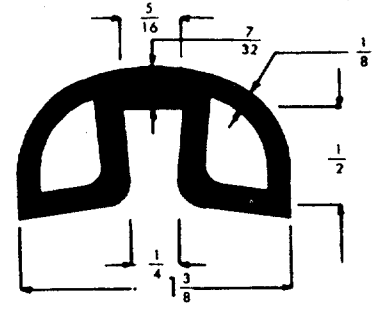

1516

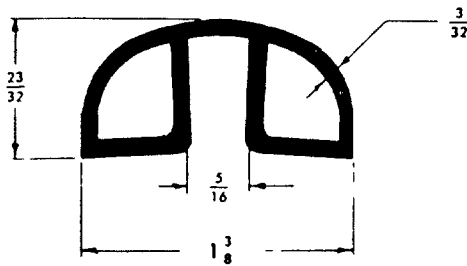

2005

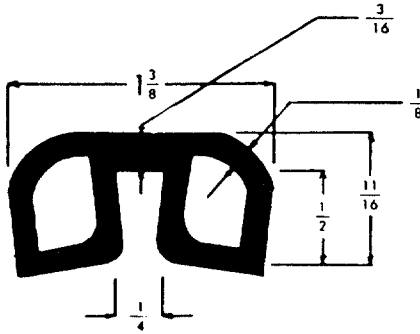

1851

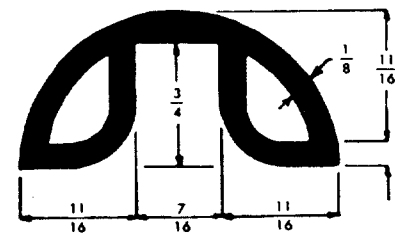

1914

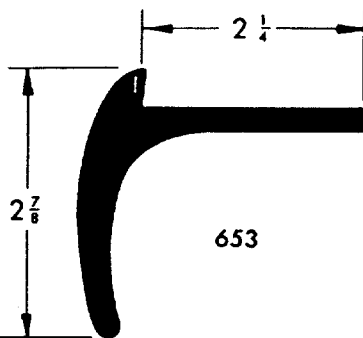

653

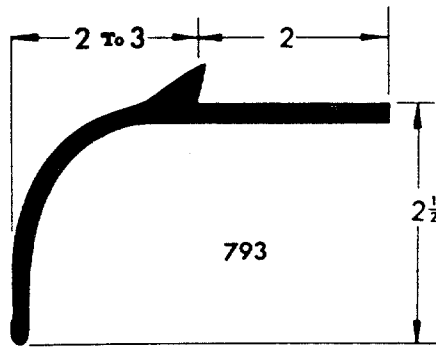

793

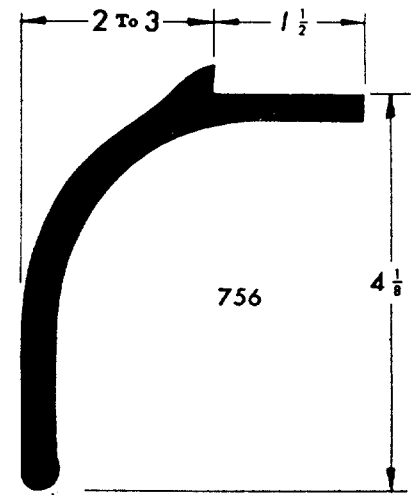

756

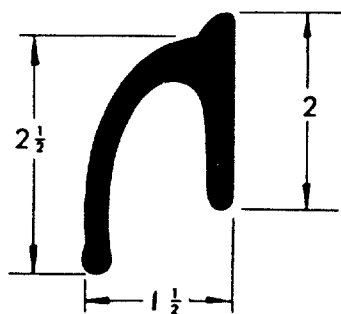

659

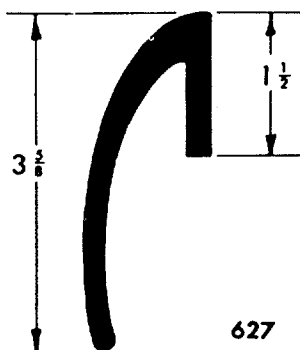

627

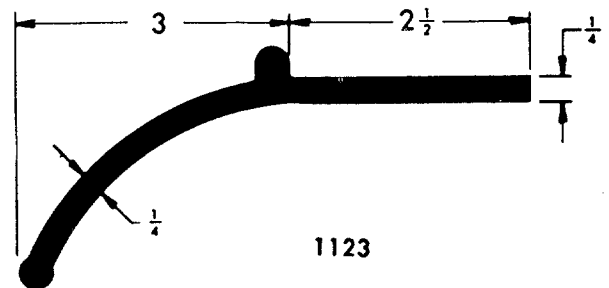

1123

STANDARD FENDER SIZES

Shown Half Size

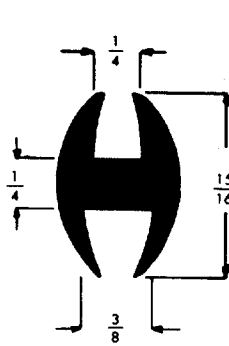

1597

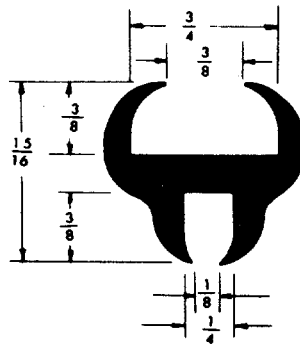

1809

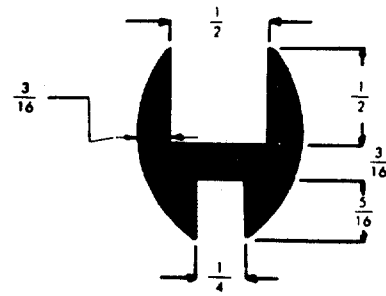

2066

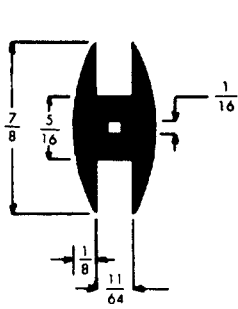

1714

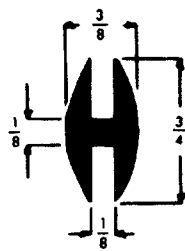

1574

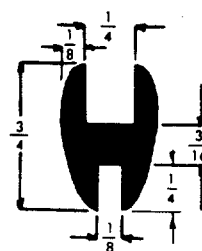

1699

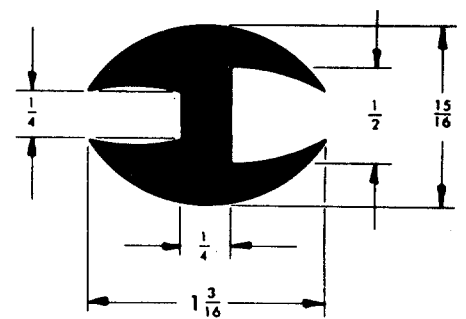

1578

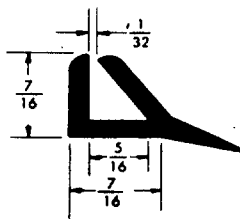

1810

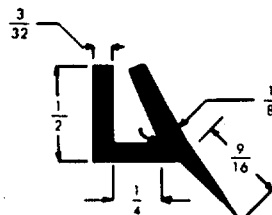

1807

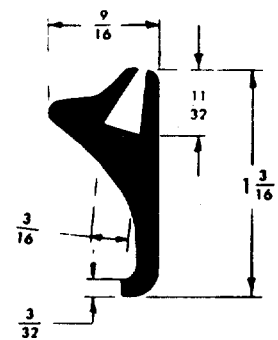

1805

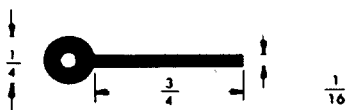

929

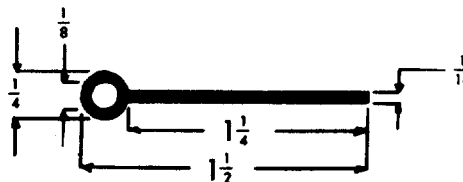

1856

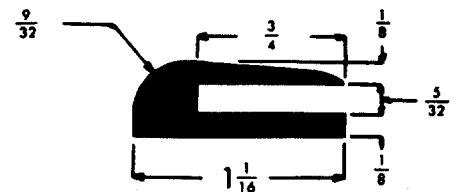

1900

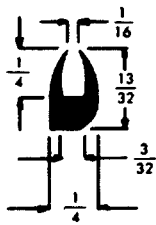

1953

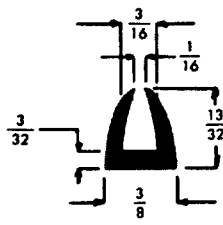

1920

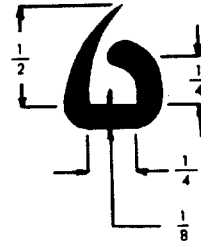

1698

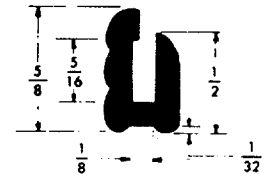

1754

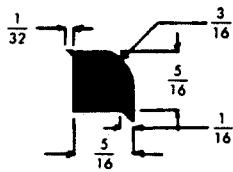

1886



1811

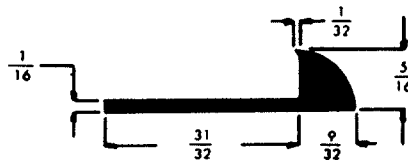

2137

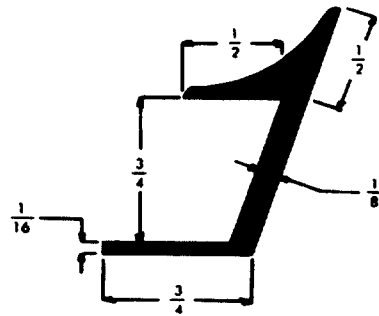

1901

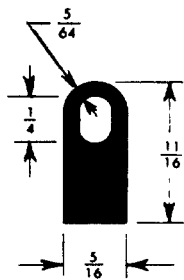

1361

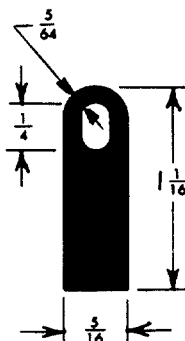

1443

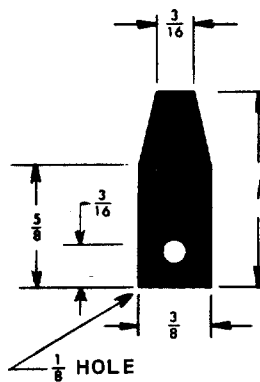

1103

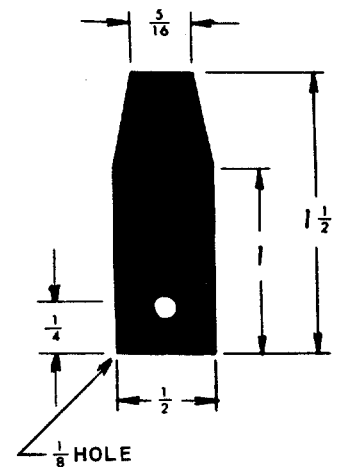

1039

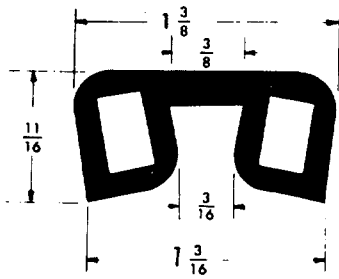

1854

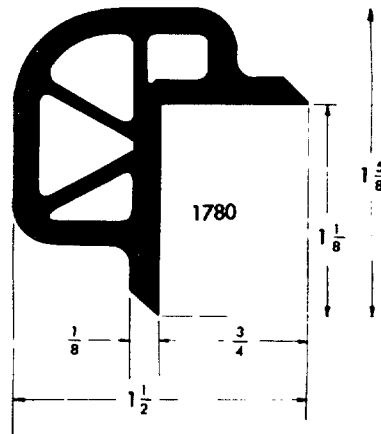

1780

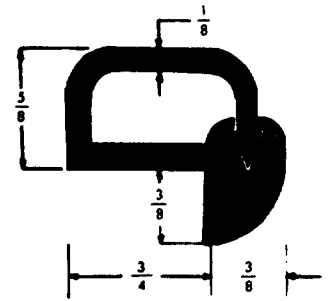

2134

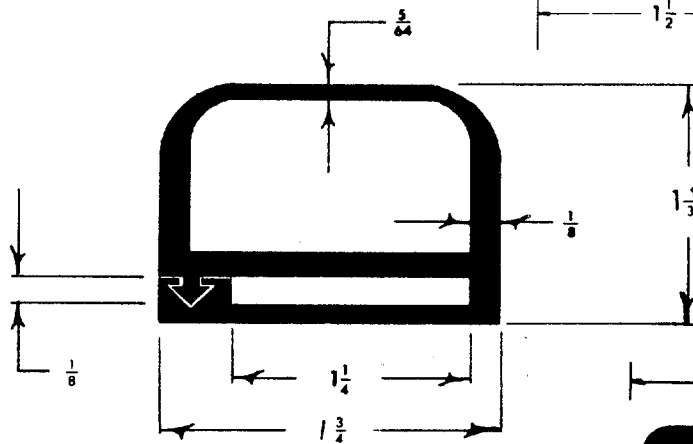

2384

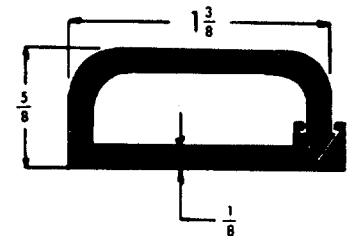

1880

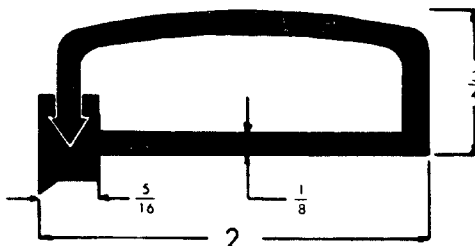

1952

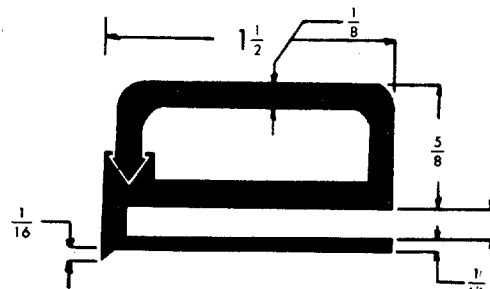

1887

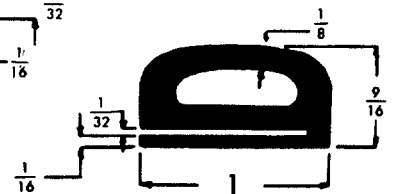

2113

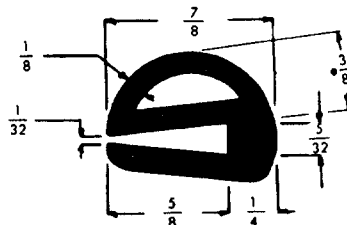

1812

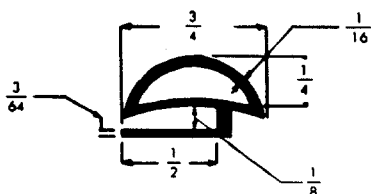

1895

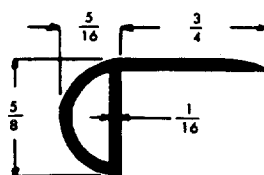

1923

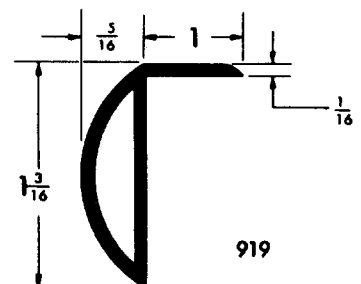

919

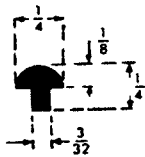

557

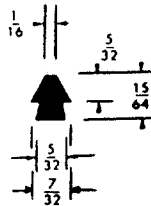

441

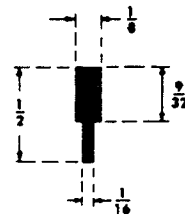

114

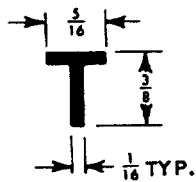

1458

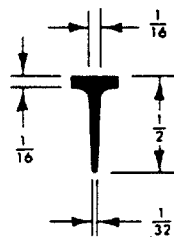

947

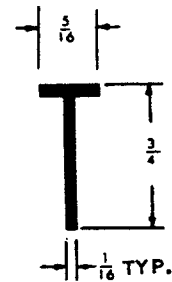

609

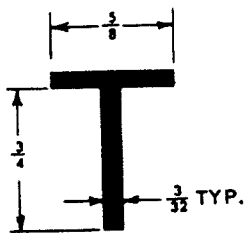

1244

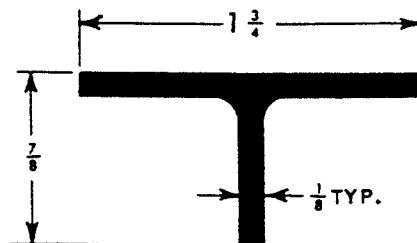

1323

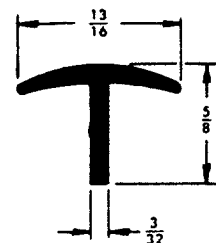

1045

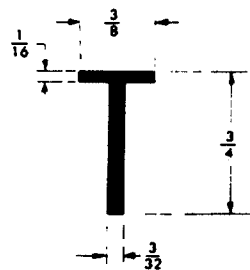

608

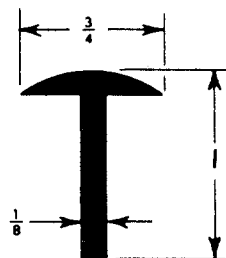

1370

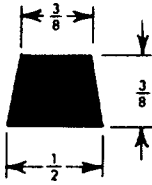

1379

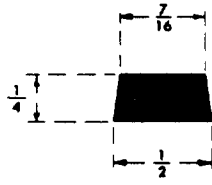

601

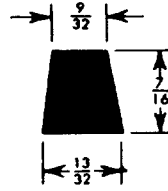

1314

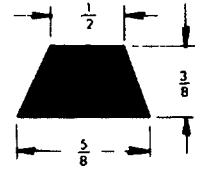

1140

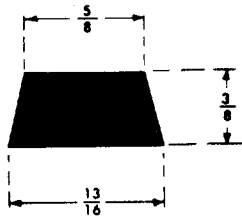

577

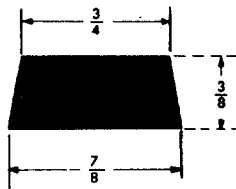

515

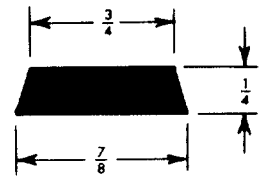

1490

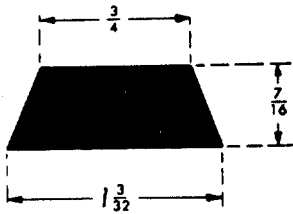

344

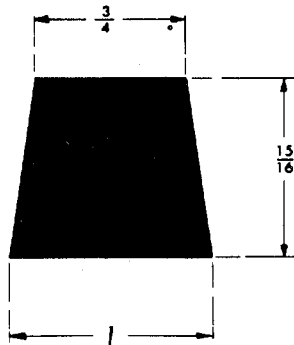

625

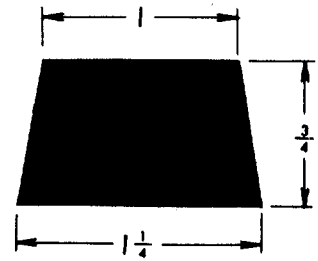

1198

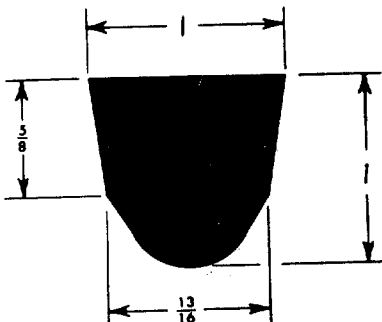

1007

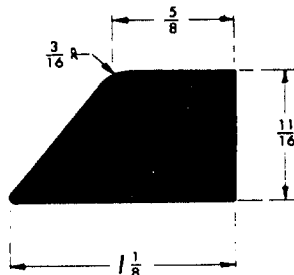

370

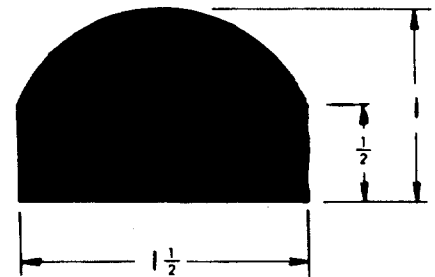

1121

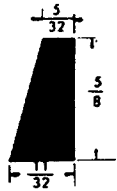

1679

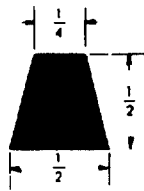

1554

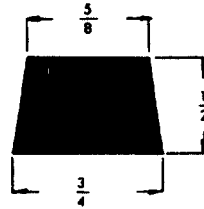

1165

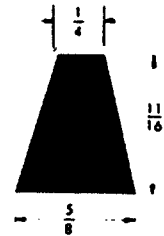

1421

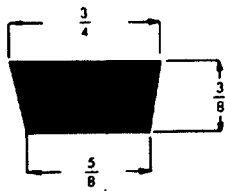

1163

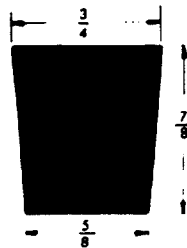

1913

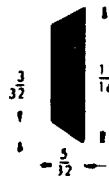

1293

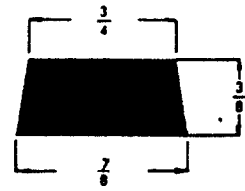

1164

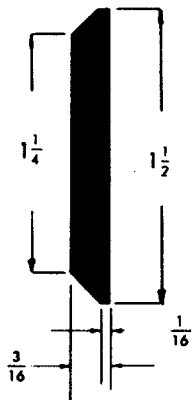

1621

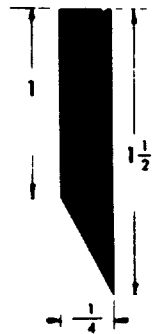

1721

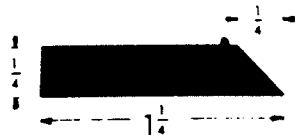

1237

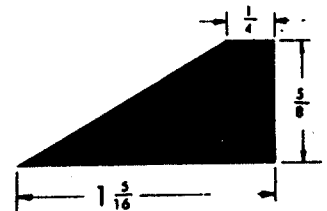

1998

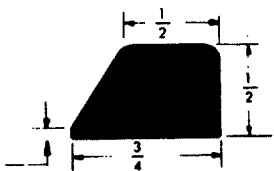

1755

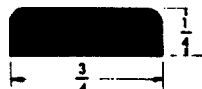

1651

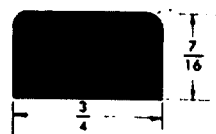

1650

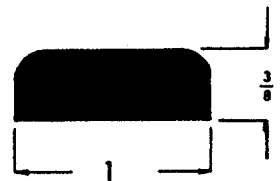

1849

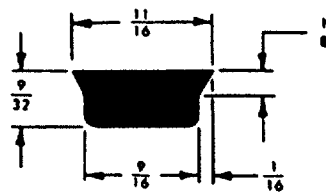

1599

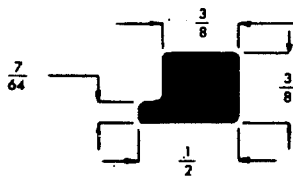

1945

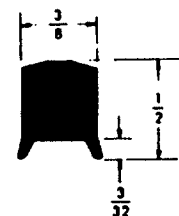

1781

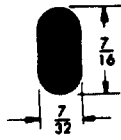

1622

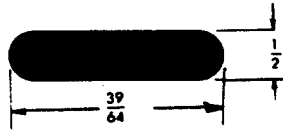

1944

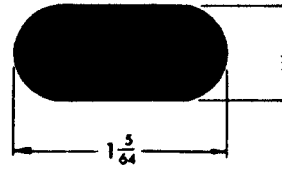

1670

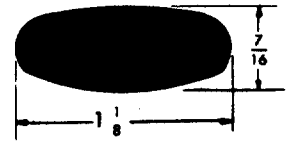

1294

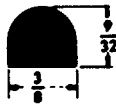

1860

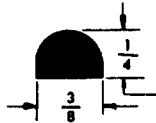

1858

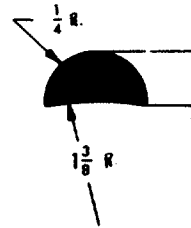

1555

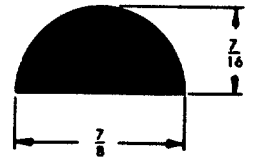

1612



1264

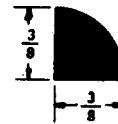

1898

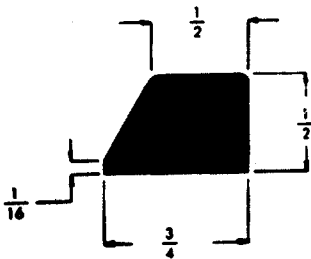

1755

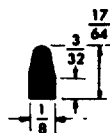

1936

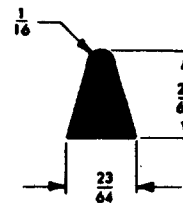

1524

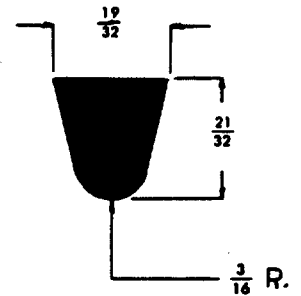

1963

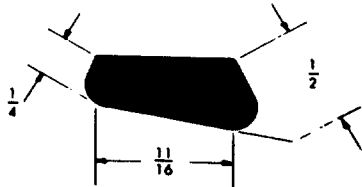

1803

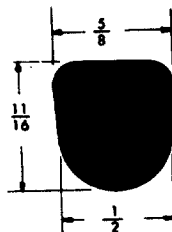

1804



941

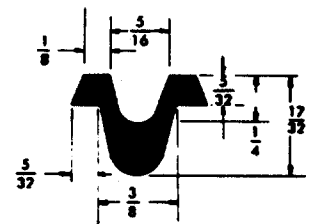

1789

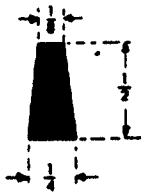

468

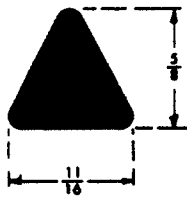

281X

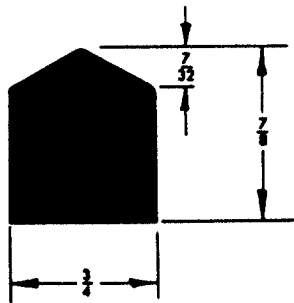

820

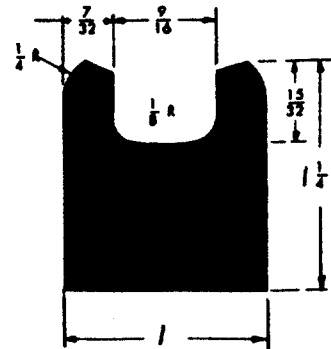

598

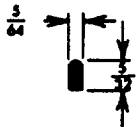

1157 X

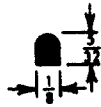

1371

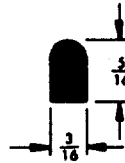

1129

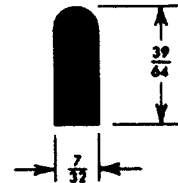

1491

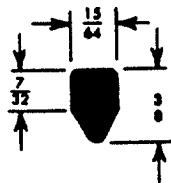

1459

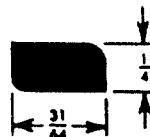

1407

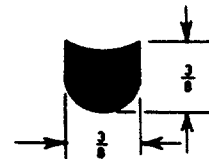

1285



335

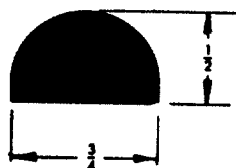

679

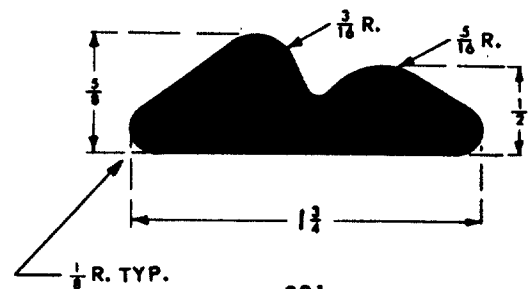

331

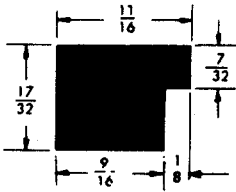

1931

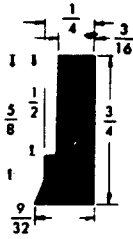

1717

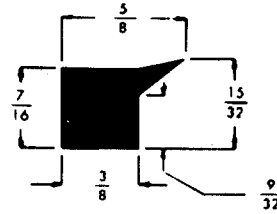

1828



1994

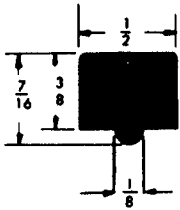

1324

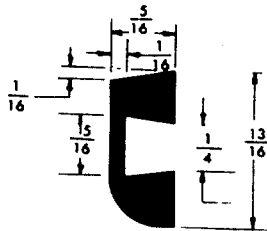

1701

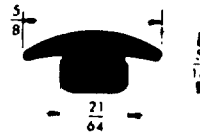

1629

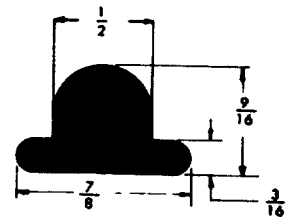

1783

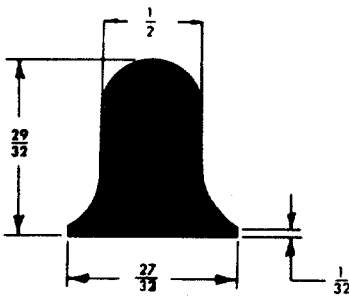

1539

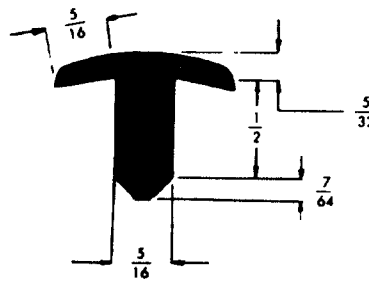

1911

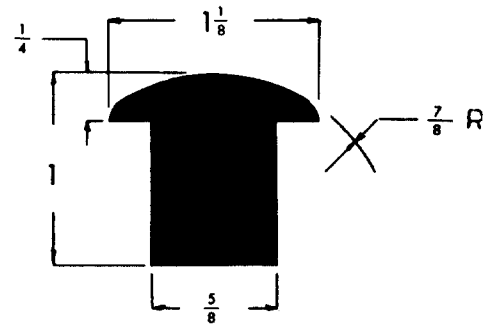

1942

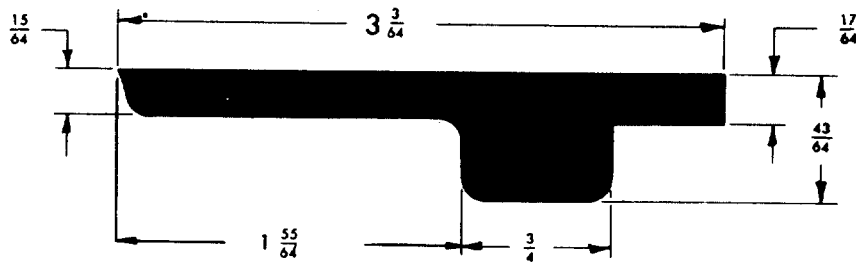

1522

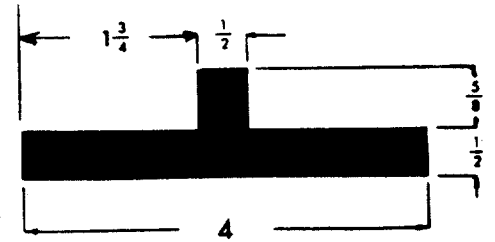
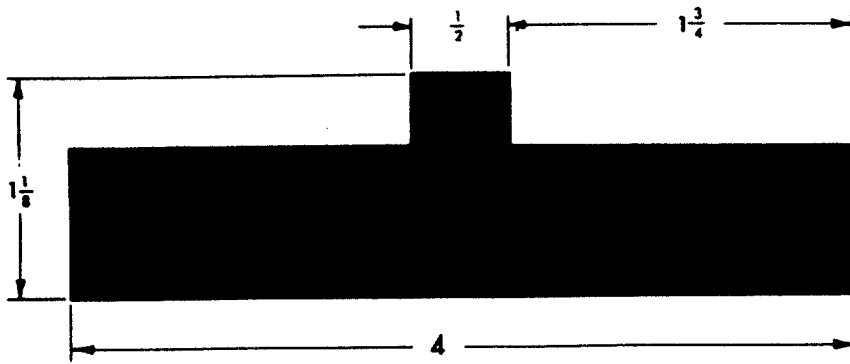

1617

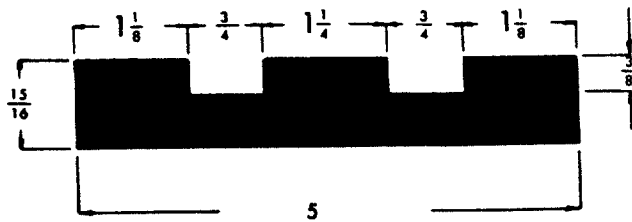
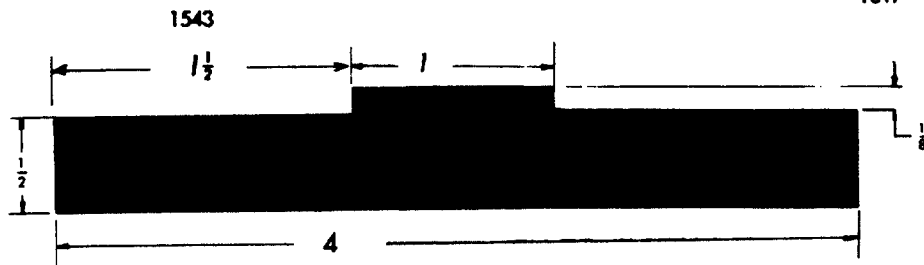

1820

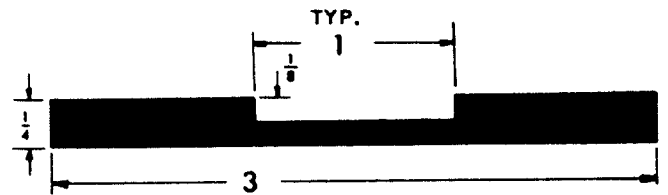

1997

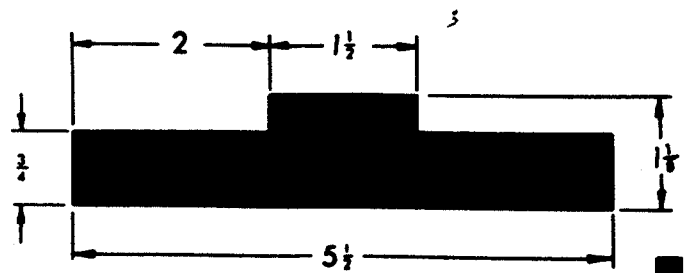

1614

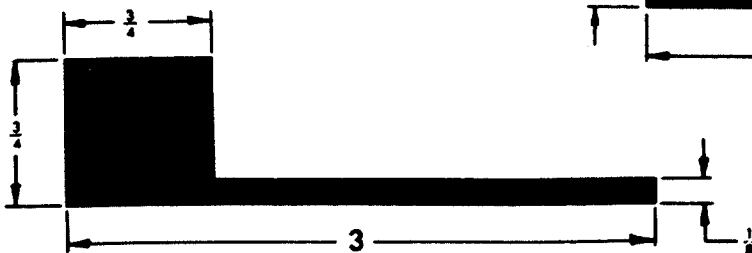

TYP. 1/8

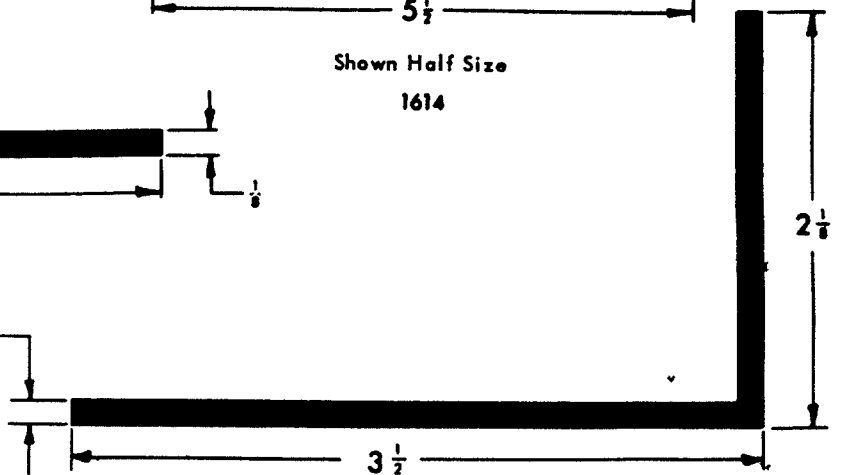

1567

These extrusions shown without dimensions illustrate the versatility of our complete extrusion department. YOUR DESIGN can be executed with expert craftsmanship, in a wide line of materials.



555



764



569



376



237

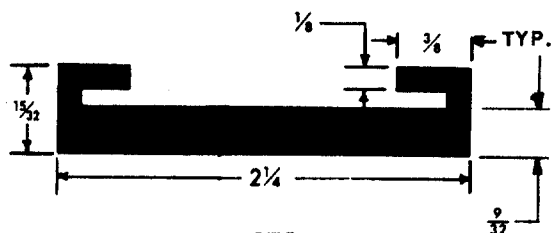

375



631

I.D. 3/8 or 1/2



836



549



635



637X



341X



547



804



440



342X



299



155



796 X



366



552



772



560



257



399



738

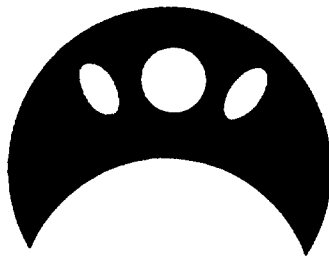

528X



649



525



520

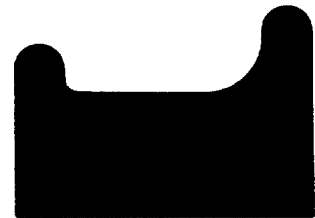

785



412



815



597X



178



485



654



633



224



204



221



181



182



239X



185

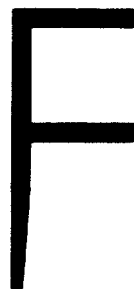

279



827

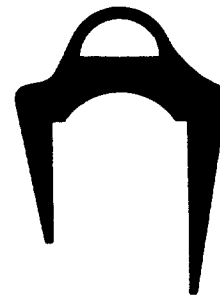

207



179



206



818



630



126



621



391X



231



232



233

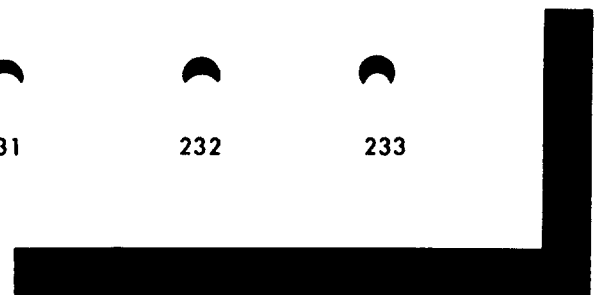

578



357

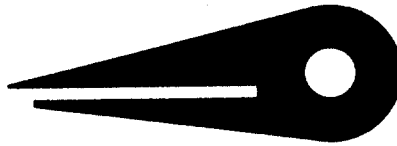

389

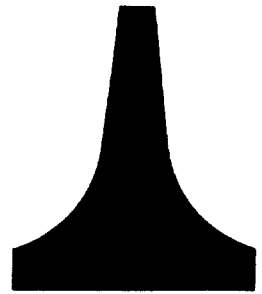

194



350

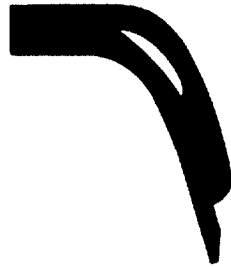

416

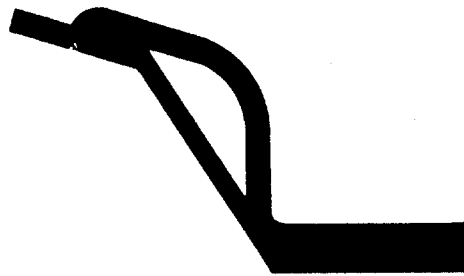

421

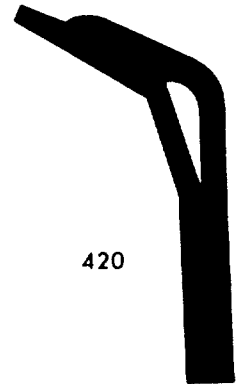

420



193



311



386X



195

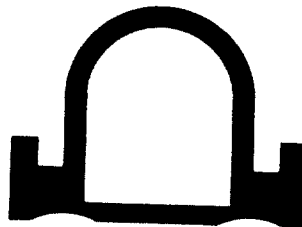

259



183



140



595X & 596X



774



180



378



223

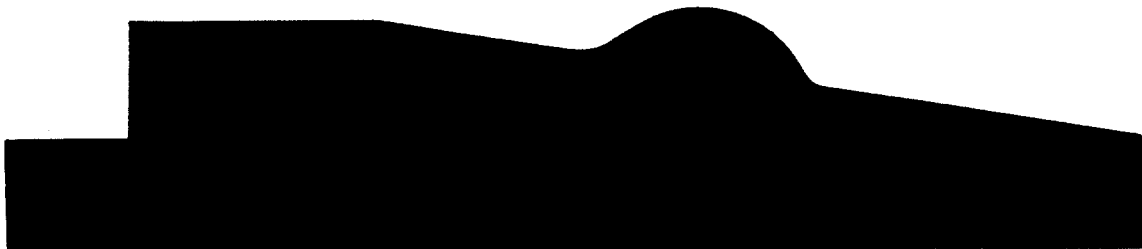

788



1306



1186



1162



1005



1209

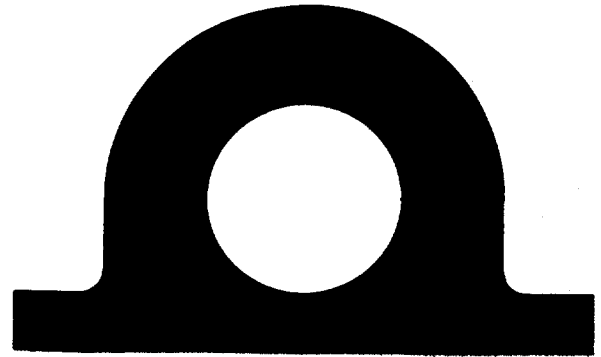

1220

Shown Half Size



791



6

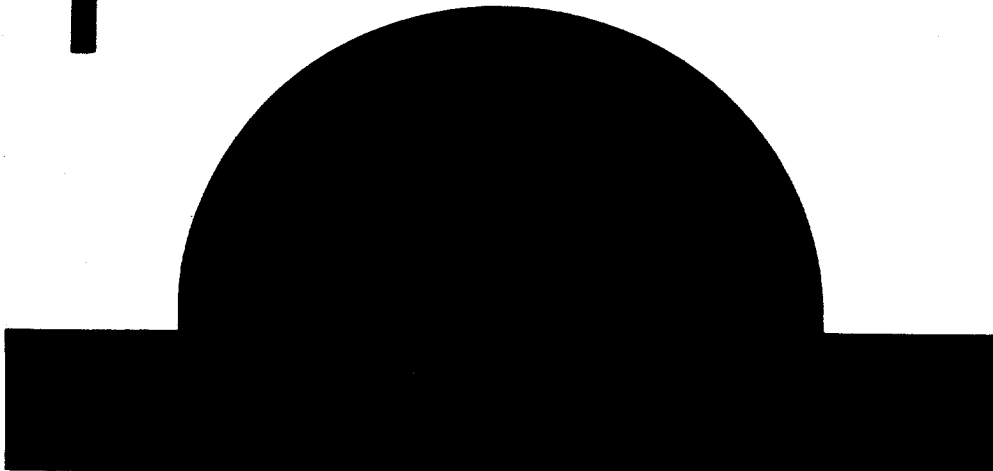

531

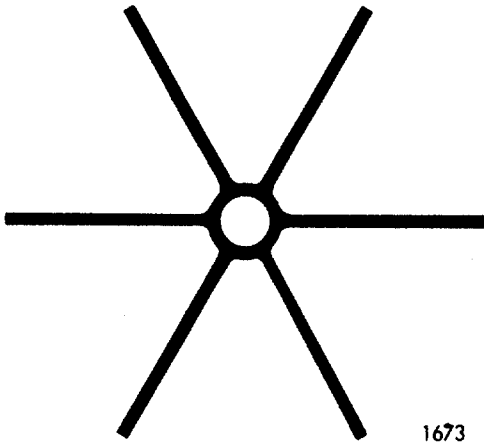

1673

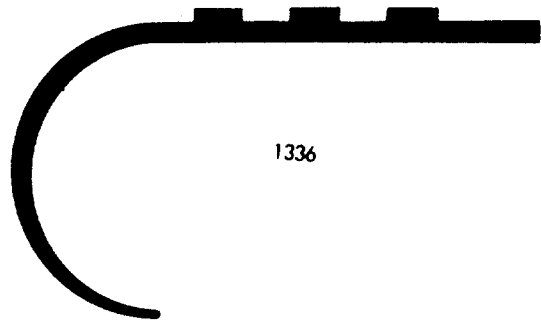

1336

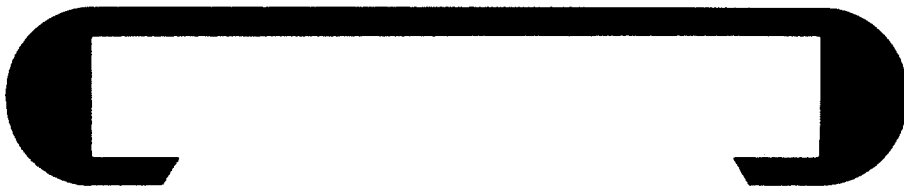

1902

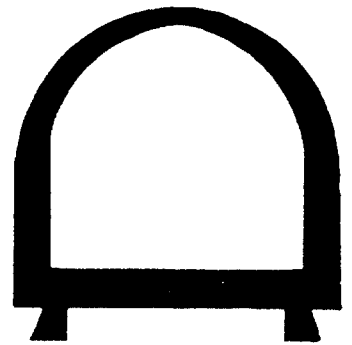

1873



1907

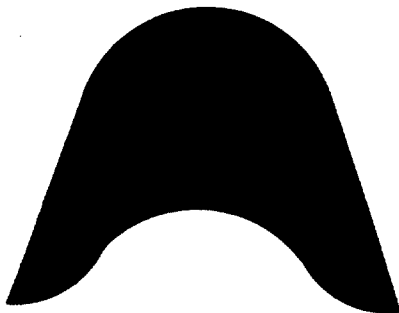

917

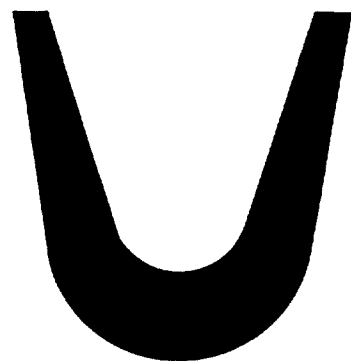

1999

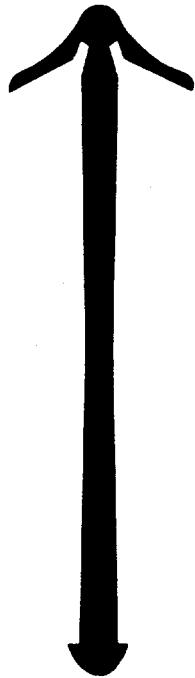

1538



1689



1674

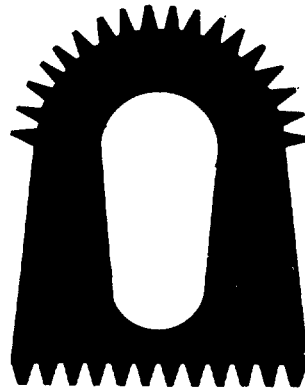

1725



1580



1821



1635

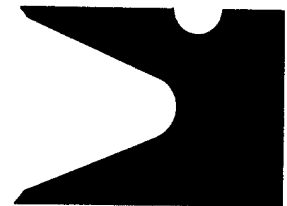

1745



2019



1718



1760



1985

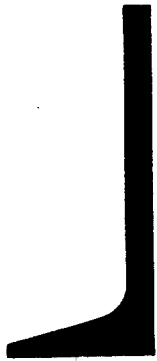

1970



1926

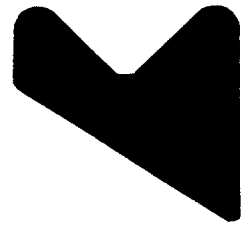

1959



1730



1505



1563



1640



1609



1747



1867



1540

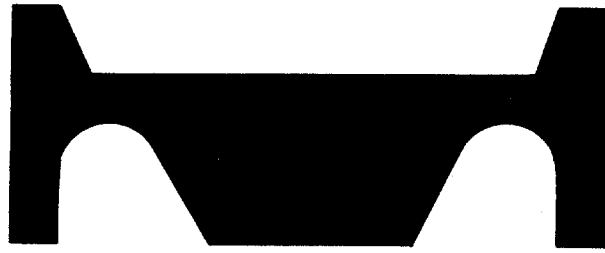

1767

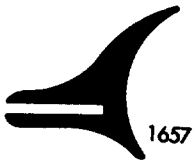

1657



1862



1329



1575



1605



1989



1741